



YANMAR

USER OPERATION AND
MAINTENANCE MANUAL

MINI EXCAVATOR

ViO38-6

Original manual



YANMAR CONSTRUCTION EQUIPMENT EUROPE S.A.S. THANK YOU FOR PURCHASING A YANMAR MACHINE

Read this manual carefully to find out how to use and maintain your machine correctly.

If the safety rules are not respected, injury may be caused or the equipment may be damaged.

This manual must be considered as a permanent part of your machine and must not be separated from the machine when you sell it.

This machine has been designed metrically. The measurements contained in this manual are also metric.

Only use metric equipment and tools.

The right and left hand sides are determined by facing the forward movement direction.

The warranty is a part of the YANMAR product support programme for customers who use and maintain their equipment as described in this manual. If the equipment has been used incorrectly or modifications have been made to transform its performances beyond the original factory specifications, the warranty expires and the improvements on site under warranty are rejected. The use of fuel beyond the specifications required or boosting the machines' engines will cancel the warranty.

All the information, illustrations and specifications contained in this manual are based on the latest product information available on publication. YANMAR reserves the right to modify the information and illustrations in this manual without notice. For any further information, please contact your approved YANMAR dealer.

The images that appear in this booklet are provided for information purposes and may vary according to each model.

⚠ WARNING

Never try to run or use this machine without having read and understood all the applicable security messages contained in this manual.

Injury may be caused if the safety messages are not respected.

To ensure that this manual remains available for other users, always put it back in its compartment when it is not being used.





DECLARATION OF CONFORMITY

The undersigned YANMAR C.E. Europe SAS, 25 rue de la Tambourine, 52115 ST-Dizier FRANCE states that the designated machine:

Description - Generic name - Function - Model - Type - Serial number - Trade name

VIO38XX – ViO38-6 – MINI EXCAVATOR – ViO38-6 – VIO – XXXXXXXXX – ViO38-6

Special equipment:

- XXXX
- XXXX

*** complies with the provisions of the following European directives and the national legislations implementing them.**

- 2006/42 EC
- 2014/30 EU
- 97/68 EC
- 2004/26 EC
- 2000/14 EC+ 2005/88 EC

Procedures applied for conformity assessment are: NF EN ISO 3744;
NF ISO 6395

Notified Body: CETIM Centre Technique des Industries Mécaniques
52, avenue Félix Louat – BP 80067 – 60304 SENLIS Cedex
FRANCE

Net power output 18,5 kW * 2200 rpm

| | |
|---------------------------|----------|
| Measured sound pressure | 93,9 dBA |
| Guaranteed sound pressure | 94 dBA |

Name and address of the person established in the European community, authorized to compile the technical file and transmit it in whole or part to the public authorities in response to a reasonable request:

YANMAR C.E. Europe SAS – 25, rue de la Tambourine 52115 SAINT DIZIER CEDEX –FRANCE

*** The following documents were used in the design of the machine:**

- Harmonised standards:
EN 474-1; EN 474-5;

Done at Saint-Dizier, the

XX/XX/XXXX





REFERENCE INFORMATION

Note information about your YANMAR machine here.

Always use these references for everything to do with your YANMAR machine.

| | |
|-------------------------------|--|
| Model name : | |
| Machine serial number : | |
| Serial number of the engine : | |
| Your YANMAR dealer : | |
| Address : | |
| Telephone : | |





INTRODUCTION

This User and Maintenance Manual has been designed to provide you with important information and the suggestions you need for safe and effective use of the machine. Read the manual before you use the machine to familiarise yourself with the operation, verification and maintenance procedures and instructions. A serious accident may be caused if you do not respect the precautions contained in this user manual or use any procedures that are not recommended.

⚠ DANGER

Incorrect use of the machine may cause serious injury or even death. Personnel involved in using and maintaining the machine must familiarise themselves with the content of this manual before carrying out a task.

- Do not start the machine before you have familiarised yourself with the content of this manual.
- The personnel responsible for using the machine must keep this manual within easy reach and consult it from time to time.
- If you lose or damage the manual, order a new one immediately from your dealer.
- When you sell the machine to another user, do not forget to pass on the manual at the same time.
- YANMAR provides its customers with products that conform to the regulations and industrial standards that apply in their respective countries. If you are using a YANMAR machine that you have bought from a foreign company, you should be aware that certain safety mechanisms may be missing from the machine. Consult your dealer to find out whether your machine complies with the regulations and industrial standards that apply in your country.
- Some of the machine's specifications may differ from those described in the manual because the machine's design and performances have been improved. If you have any comments to make concerning the content of the manual, do not hesitate to consult your dealer.
- The important safety instructions are presented in this manual in sections:
 -  **1 Basic precautions, page 59**
 -  **2 Usage precautions, page 64**

Consult these pages and respect these safety instructions before starting up the machine.

- In this manual, the main product sections are designated as follows:

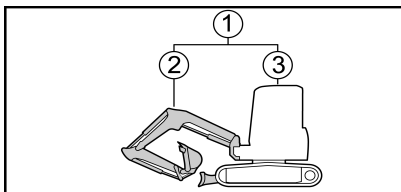

- (1) **Machine** = whole product
- (2) **Equipment** = part including the arm, the boom, the bucket or any other accessory
- (3) **Basic machine** = part comprising the upper structure and the lower frame





SAFETY SIGNALS

The following signals are used in this manual to indicate the severity of the risks that may be encountered if the warnings concerning the product are not respected :

- | | |
|--------------------|---|
| ⚠ DANGER | Dangerous situation imminent that may cause death or serious injury. |
| ⚠ WARNING | Potentially dangerous situation likely to cause death or serious injury. |
| ⚠ CAUTION | Potentially dangerous situation likely to cause slight or medium-seriousness injury . |
| ⚠ IMPORTANT | Remarks or instructions to be respected to ensure the completely safe operation and maintenance of the machine. |

⚠ WARNING

The operator of this machine must be competent and trained in its use.

⚠ WARNING

Never try to operate or repair the machine if you have not read and understood all the applicable warnings and usage instructions contained in this manual and on the safety signals on this machine. Physical injury may be caused if the safety instructions are not respected.

⚠ WARNING

Never modify the design of the machine or its engine.

Never remove or deactivate the protections or safety mechanisms installed.

Any unauthorised modification to the design or use of unauthorised accessories may cause physical damage.

In addition, in that these actions would constitute an explicit violation of the terms of the YANMAR Product Warranty, the applicable warranty would also become null and void.



TABLE OF CONTENT

| | | |
|--------|--|----|
| A | Description and illustration of the machine | 1 |
| 1 | Applications and regulations..... | 3 |
| 1.1 | Applications..... | 3 |
| 1.2 | Warranty..... | 3 |
| 1.3 | Driving permits..... | 3 |
| 1.4 | Lifting..... | 3 |
| 2 | Identification plates | 4 |
| 2.1 | Machine serial number plate..... | 4 |
| 2.2 | Engine serial number plate..... | 4 |
| 2.3 | EPA information plate | 4 |
| 2.4 | Spare parts order and intervention request..... | 5 |
| 3 | Warning labels | 6 |
| 3.1 | Location of the warning adhesive labels | 7 |
| 3.2 | Explanation of the warning adhesive labels | 9 |
| 4 | Identification of important parts | 13 |
| 4.1 | General view of the machine | 13 |
| 4.2 | Commands and switches | 14 |
| 5 | Description of the driving position..... | 15 |
| 5.1 | Operator display station | 15 |
| 5.1.1 | Indicator lights | 15 |
| 5.1.2 | Clock..... | 17 |
| 5.1.3 | Time counter..... | 17 |
| 5.1.4 | Diesel gauge | 17 |
| 5.1.5 | Cooling fluid temperature indicator | 18 |
| 5.1.6 | Preheating light..... | 18 |
| 5.1.7 | Navigation keys | 19 |
| 5.1.8 | Information and error icons..... | 19 |
| 5.2 | Switches | 21 |
| 5.2.1 | Start key | 22 |
| 5.2.2 | Headlight switch | 22 |
| 5.2.3 | Horn..... | 23 |
| 5.2.4 | Windscreen wiper switch and windscreen wiper | 23 |
| 5.2.5 | Ventilation switch | 23 |
| 5.2.6 | Engine rate setting | 24 |
| 5.2.7 | Engine slow down switch..... | 24 |
| 5.2.8 | Eco mode switch..... | 24 |
| 5.2.9 | Engine stop switch..... | 24 |
| 5.2.10 | 2nd gear switch | 25 |
| 5.2.11 | Interior lighting switch | 25 |
| 5.3 | Joysticks and pedals | 26 |
| 5.3.1 | Locking lever | 27 |
| 5.3.2 | Right command lever..... | 27 |
| 5.3.3 | 3rd hydraulic circuit control (P.T.O. 1)..... | 28 |
| 5.3.4 | Left command lever | 28 |
| 5.3.5 | Travel levers and pedals..... | 29 |
| 5.3.6 | Blade lever..... | 30 |
| 5.3.7 | Protection of pedals..... | 31 |
| 5.3.8 | Boom rotation pedal | 31 |
| 5.4 | Power socket..... | 31 |
| 5.5 | Driver's seat | 32 |



| | | |
|--------|---|----|
| 5.6 | Seat support cover..... | 33 |
| 5.7 | Location for the tools and user manual..... | 33 |
| 5.7.1 | Toolkit..... | 33 |
| 5.7.2 | User manual..... | 34 |
| 5.8 | Fuses..... | 34 |
| 5.8.1 | Fusebox..... | 34 |
| 5.9 | Ash tray..... | 37 |
| 5.10 | Cabin..... | 37 |
| 5.10.1 | Cab side door..... | 38 |
| 5.10.2 | Upper windscreen..... | 39 |
| 5.10.3 | Lower windscreen..... | 40 |
| 5.10.4 | Right hand cab window..... | 40 |
| 5.11 | Headlights..... | 41 |
| 6 | Operation of the air conditioning..... | 42 |
| 7 | Covers..... | 44 |
| 7.1 | Bonnet..... | 44 |
| 7.2 | Cover B..... | 45 |
| 7.3 | Cover R..... | 46 |
| 7.4 | Rear cover..... | 46 |
| 8 | Heating valve..... | 47 |
| 9 | Options..... | 48 |
| 9.1 | PTO line 1..... | 48 |
| 9.2 | Circuit breaker..... | 49 |
| 9.3 | Lifting Kit..... | 50 |
| 9.3.1 | Lifting ring..... | 51 |
| 9.3.2 | Safety valves..... | 51 |
| 9.3.3 | Overload switch..... | 51 |
| 9.3.4 | Lifting Tables..... | 52 |
| 9.4 | Air conditioning..... | 52 |
| 9.5 | Quick hitch..... | 52 |
| 9.6 | Mechanical quick hitch..... | 53 |
| 9.6.1 | Mechanical quick hitch RETROMATIC MORIN | 54 |
| 9.6.2 | Mechanical quick hitch CSERI | 56 |
| B | Operating instructions..... | 57 |
| 1 | Basic precautions..... | 59 |
| 1.1 | Comply with your workplace's safety rules..... | 59 |
| 1.2 | Put the safety mechanisms in place..... | 59 |
| 1.3 | Wear suitable clothing and protective equipment..... | 59 |
| 1.4 | Do not drive under the influence of alcohol, drugs or medication..... | 60 |
| 1.5 | Provide adequate ventilation when working in an enclosed space..... | 60 |
| 1.6 | Protect plants from hot air and exhaust fumes..... | 60 |
| 1.7 | Keep fuel and oil away from sparks..... | 61 |
| 1.8 | Avoid removing the caps when the temperatures are high..... | 61 |
| 1.9 | Avoid crush injuries due to accessories..... | 61 |
| 1.10 | Have an extinguisher and a first aid kit..... | 62 |
| 1.11 | Avoid any unauthorised modifications..... | 62 |
| 1.12 | Precautions for optional parts and tools..... | 62 |
| 1.13 | Warning concerning the cab windows..... | 63 |
| 1.14 | Cabin's emergency exit..... | 63 |
| 1.15 | Air conditioning system..... | 63 |
| 2 | Usage precautions..... | 64 |
| 2.1 | Precautions before starting the engine..... | 64 |
| 2.1.1 | Make sure that your workplace is safe..... | 64 |



| | | |
|--------|---|-----|
| 2.1.2 | Clean the machine | 65 |
| 2.1.3 | Check the safety structures | 66 |
| 2.1.4 | Check the position of the blade | 66 |
| 2.1.5 | Accessing the machine | 67 |
| 2.1.6 | Fasten your safety belt and adjust the rearview mirror(s) | 67 |
| 2.2 | Movement precautions | 68 |
| 2.2.1 | Machine's Danger Zone | 68 |
| 2.2.2 | Movement and accessories | 68 |
| 2.2.3 | Driving the machine on a slope | 69 |
| 2.3 | Working precautions | 69 |
| 2.3.1 | Precautions for using the equipment | 69 |
| 2.3.2 | Dangerous tasks | 71 |
| 2.3.3 | Working near electricity lines | 72 |
| 2.3.4 | Working near obstacles | 72 |
| 2.3.5 | Emergency stop and securing the machine | 73 |
| 2.3.6 | Working on a slope | 73 |
| 2.3.7 | Working in an area covered with snow | 73 |
| 2.3.8 | Working on unstable ground | 74 |
| 2.3.9 | Working in a submerged area | 74 |
| 2.3.10 | Working in a muddy area | 75 |
| 2.3.11 | Working in an area with reduced visibility | 75 |
| 2.4 | Parking precautions | 76 |
| 2.5 | Precautions for the accessories | 77 |
| 2.6 | Precautions for using optional accessories | 78 |
| 2.7 | Precautions for the battery | 79 |
| 3 | Precautions for the engine | 80 |
| 4 | Checks before starting the machine | 81 |
| 4.1 | Overall visual inspection | 81 |
| 4.2 | Checking and topping up the level of cooling fluid | 82 |
| 4.3 | Checking and topping up the engine oil level | 83 |
| 4.4 | Checking and topping up the fuel level | 84 |
| 4.5 | Checking and topping up the hydraulic oil level | 85 |
| 5 | Checks after start-up | 87 |
| 6 | Checks after use | 89 |
| 7 | Operator LCD display station interfaces | 90 |
| 7.1 | Indication of functions | 90 |
| 7.2 | User Interface | 91 |
| 7.3 | Maintenance interface | 91 |
| 7.4 | Machine usage management interface | 93 |
| 7.5 | Configuration interface | 93 |
| 8 | Using the machine in cold weather | 95 |
| 8.1 | Preparation for use in cold weather | 95 |
| 8.2 | Starting in cold weather | 95 |
| 8.3 | Precautions after use | 96 |
| 8.4 | When cold weather is over | 96 |
| 9 | Rubber tracks | 97 |
| 9.1 | Correct use of rubber tracks | 97 |
| 9.2 | Comparison between rubber tracks / steel tracks | 97 |
| 9.3 | Rubber track warranty | 97 |
| 9.4 | Precautions for using rubber tracks | 98 |
| 9.5 | Track maintenance | 99 |
| 9.6 | Track replacement | 99 |
| 10 | Handling the bucket | 100 |



| | | |
|--------|--|-----|
| 10.1 | Machine stability when using with a bucket or an accessory | 100 |
| 10.2 | Compatible accessories | 102 |
| 10.3 | Operation of the retro bucket..... | 104 |
| 10.4 | Digging trenches..... | 104 |
| 10.5 | Loading | 104 |
| 11 | Handling of accessories | 105 |
| 11.1 | Hydraulic hammer SOCOMEC..... | 105 |
| 12 | Accessory change by direct coupling | 107 |
| 12.1 | Dismantling the accessory..... | 107 |
| 12.2 | Mounting the accessory..... | 108 |
| 12.2.1 | Loading bucket | 109 |
| 13 | Load lifting | 110 |
| 14 | Implementing the 3rd hydraulic circuit | 111 |
| 14.1 | Description | 111 |
| 14.1.1 | 3rd circuit selector..... | 111 |
| 14.2 | Mounting the accessory..... | 112 |
| 14.3 | Precautions for using the accessory | 112 |
| 15 | Transporting the machine..... | 113 |
| 15.1 | Loading/unloading the machine | 113 |
| 15.1.1 | Precautions for loading/unloading the machine | 113 |
| 15.1.2 | Procedure | 114 |
| 15.2 | Immobilising the machine on the truck..... | 114 |
| 15.3 | Tying down the machine..... | 115 |
| 15.4 | Slings the machine..... | 117 |
| 16 | Detecting anomalies | 118 |
| 16.1 | Phenomena that do not constitute faults..... | 118 |
| 16.2 | Detecting anomalies..... | 118 |
| 16.2.1 | Engine..... | 119 |
| 16.2.2 | Electrical equipment | 120 |
| 16.2.3 | Machine structure | 121 |
| 17 | If the battery is discharged..... | 122 |
| 17.1 | Precautions for connecting and disconnecting the starter cables..... | 122 |
| 17.2 | Connecting the starter cables..... | 122 |
| 17.3 | Starting the engine..... | 123 |
| 17.4 | Disconnecting the starter cables | 123 |
| 17.5 | Charging the battery..... | 124 |
| 18 | Towing the machine | 125 |
| C | Periodic maintenance programme | 127 |
| 1 | Periodic inspections and upkeeps | 129 |
| 2 | Maintenance precautions | 131 |
| 2.1 | Precautions before maintenance..... | 131 |
| 2.1.1 | Removing the residual pressure..... | 131 |
| 2.1.2 | Place a warning label..... | 131 |
| 2.1.3 | Establish a safety perimeter | 132 |
| 2.1.4 | Keep the machine clean..... | 132 |
| 2.2 | Precautions during maintenance | 133 |
| 2.2.1 | Oil and grease | 133 |
| 2.2.2 | Tools | 133 |
| 2.2.3 | Parts..... | 133 |
| 2.2.4 | Dismantling the accessory..... | 134 |
| 2.2.5 | Working under the machine | 134 |
| 2.2.6 | Lighting | 134 |
| 2.2.7 | Battery..... | 134 |



| | | |
|--------|---|-----|
| 2.2.8 | Hoses | 135 |
| 2.2.9 | Radiator ventilator | 135 |
| 2.2.10 | Soldering..... | 135 |
| 2.2.11 | Waste processing | 135 |
| 3 | Recommended greases and fluids | 136 |
| 4 | First maintenance..... | 137 |
| 4.1 | After the first 50 hours of service | 137 |
| 4.2 | After the first 250 hours of service | 137 |
| 5 | List of periodic inspections and maintenance operations | 138 |
| 6 | Maintenance by the operator..... | 141 |
| 6.1 | Daily maintenance | 141 |
| 6.1.1 | Checking the machine before use..... | 141 |
| 6.1.2 | Checks after using the machine | 141 |
| 6.1.3 | Checking the commands | 141 |
| 6.1.4 | Checking the seat | 141 |
| 6.1.5 | Greasing points..... | 142 |
| 6.1.6 | Cleaning the separator/decanter..... | 143 |
| 6.1.7 | Purging the fuel tank | 144 |
| 6.1.8 | Checking the hydraulic hoses | 144 |
| 6.1.9 | Visual inspection of the fuel hoses | 144 |
| 6.2 | Maintenance every 50 hours..... | 144 |
| 6.2.1 | Greasing the pin and rotation crown | 144 |
| 6.3 | Maintenance every 15 days | 145 |
| 6.3.1 | Checking the air conditioning/heating system | 145 |
| 6.4 | Non periodic maintenance | 145 |
| 6.4.1 | Fuse replacement..... | 145 |
| 6.4.2 | Top up the windscreen washer fluid..... | 146 |
| 6.4.3 | Replacing the windscreen wiper | 146 |
| 6.4.4 | Accessory state check | 146 |
| 6.5 | Rubber track maintenance | 146 |
| 6.5.1 | Checking the condition of the tracks | 146 |
| 6.5.2 | Track replacement | 147 |
| 6.5.3 | Tension check | 148 |
| 6.5.4 | Increasing the tension | 149 |
| 6.5.5 | Releasing the tension | 150 |
| 6.6 | Steel track maintenance | 151 |
| 6.6.1 | Checking the condition of the tracks | 151 |
| 6.6.2 | Track replacement | 151 |
| 6.6.3 | Tension check | 151 |
| 6.6.4 | Increasing the tension | 152 |
| 6.6.5 | Releasing the tension | 153 |
| 7 | Maintenance by the dealer | 154 |
| D | Conservation and storage..... | 155 |
| 1 | Conservation | 157 |
| 2 | Storage | 158 |
| 3 | Recommissioning..... | 159 |
| E | Technical data | 161 |
| 1 | Specifications | 163 |
| 2 | Working dimensions | 164 |
| 3 | Noise emitted by the machine | 165 |
| 4 | Vibrations emitted by the machine | 166 |
| F | Lifting capacities | 167 |



| | | |
|-----------------|---|-----|
| 1 | Lifting ViO38-6 Canopy | 169 |
| 2 | Lifting Cabin | 170 |
| Appendices..... | | 171 |
| A | List of error codes displayed on the operator display station | 172 |
| B | Control sheets to be photocopied | 174 |
| C | Notes..... | 179 |
| D | Lashing record | 180 |
| Index..... | | 181 |





A Description and illustration of the machine

CHAPTER COVERED IN THIS PART:

- 1 APPLICATIONS AND REGULATIONS
- 2 IDENTIFICATION PLATES
- 3 WARNING LABELS
- 4 IDENTIFICATION OF IMPORTANT PARTS
- 5 DESCRIPTION OF THE DRIVING POSITION
- 6 OPERATION OF THE AIR CONDITIONING
- 7 COVERS
- 8 HEATING VALVE
- 9 OPTIONS





1 APPLICATIONS AND REGULATIONS

1.1 Applications

The machine is designed to carry out the following tasks:

- Excavation
- Ground levelling
- Shovelling
- Trench digging and ridging
- Loading
- Lifting (optional)

⚠ CAUTION

The machine must not be used for any tasks that are not covered.

⚠ CAUTION

It is forbidden to transport or lift people with the machine.

1.2 Warranty

Refer to the maintenance book.

1.3 Driving permits

Before using this machine, check the requirements applicable to its use concerning the driving permits. Respect all applicable laws. See your dealer for questions about usage permits.

1.4 Lifting

- Using the machine as a hoist is subject to the Machinery Directive 2006/42/EC for members of the European Community, and to the legislations specific to each country for states outside the EC. YANMAR CONSTRUCTION EQUIPMENT EUROPE S.A.S. declines all responsibility for any use of the machine that does not respect the instructions in this regulation.
- Consult your YANMAR dealer for more information about the lifting function.

2 IDENTIFICATION PLATES

2.1 Machine serial number plate

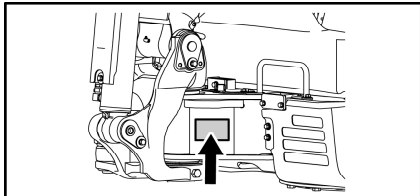

The machine's serial number plate is located on the rotating frame, as shown opposite.

Never remove this plate for any reason.

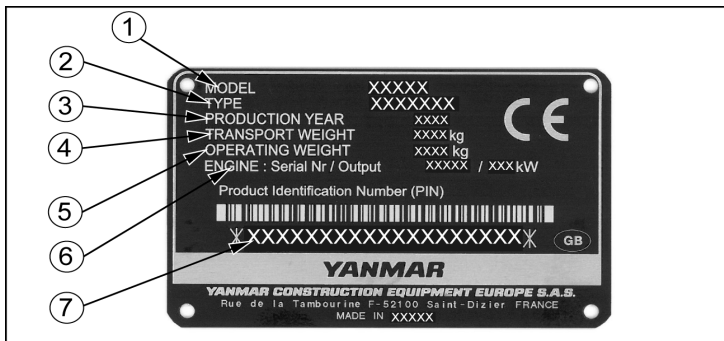

1 = Model name

2 = Type (Machine Category)

3 = Date of manufacture of the machine

4 = Transport weight
(Machine weight without operator, equipped with a standard bucket and tanks topped off)

5 = Weight of the machine
(with operator +75 kg)

6 = Serial number and engine power

7 = Machine serial number

2.2 Engine serial number plate

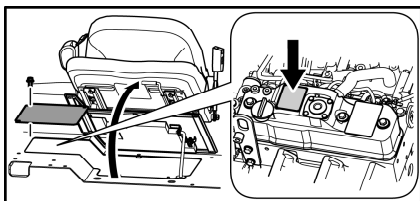

The engine's serial number plate is located on the top of the lifting arm lever cover and on the adhesive label located inside the bonnet. Never remove this plate for any reason.

2.3 EPA information plate

The EPA information plate is attached to the engine. Never remove this plate for any reason.

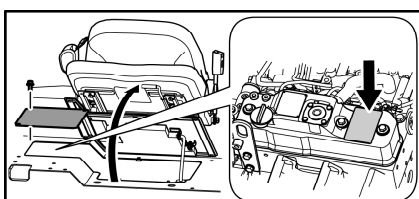

2 Identification plates

2.4 Spare parts order and intervention request

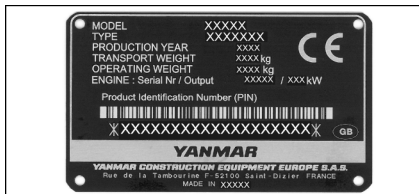

When you order spare parts or call for an intervention, tell your dealer the model name, the serial number of the machine and the serial number of the engine and the number of hours displayed on the time counter.

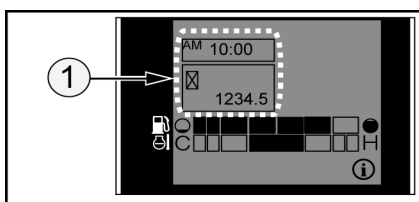

1 = Time counter



3 WARNING LABELS

- Several safety messages are configured on the machine. The description and location of all the safety messages are provided in this chapter. Check regularly to see whether all the messages are in the correct location and are legible.
- If an adhesive label is missing, damaged or illegible, replace it straight away. In the same way, if an adhesive label is on a part that has been replaced, add a new adhesive label to the new part.
- Contact your YANMAR dealer to obtain new adhesive labels. The part code number is clearly indicated on each label.

3 Warning labels

3.1 Location of the warning adhesive labels

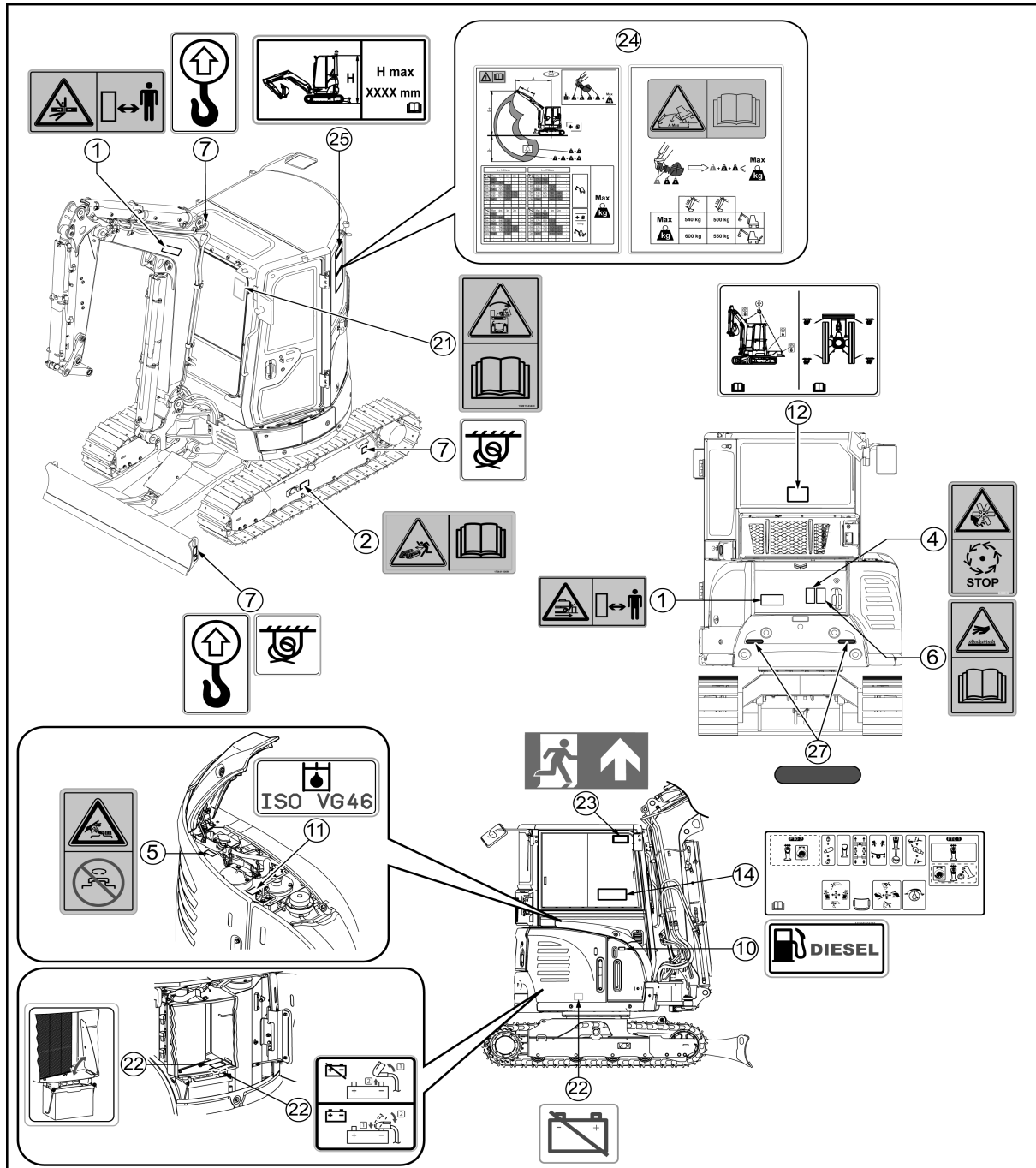



3 Warning labels

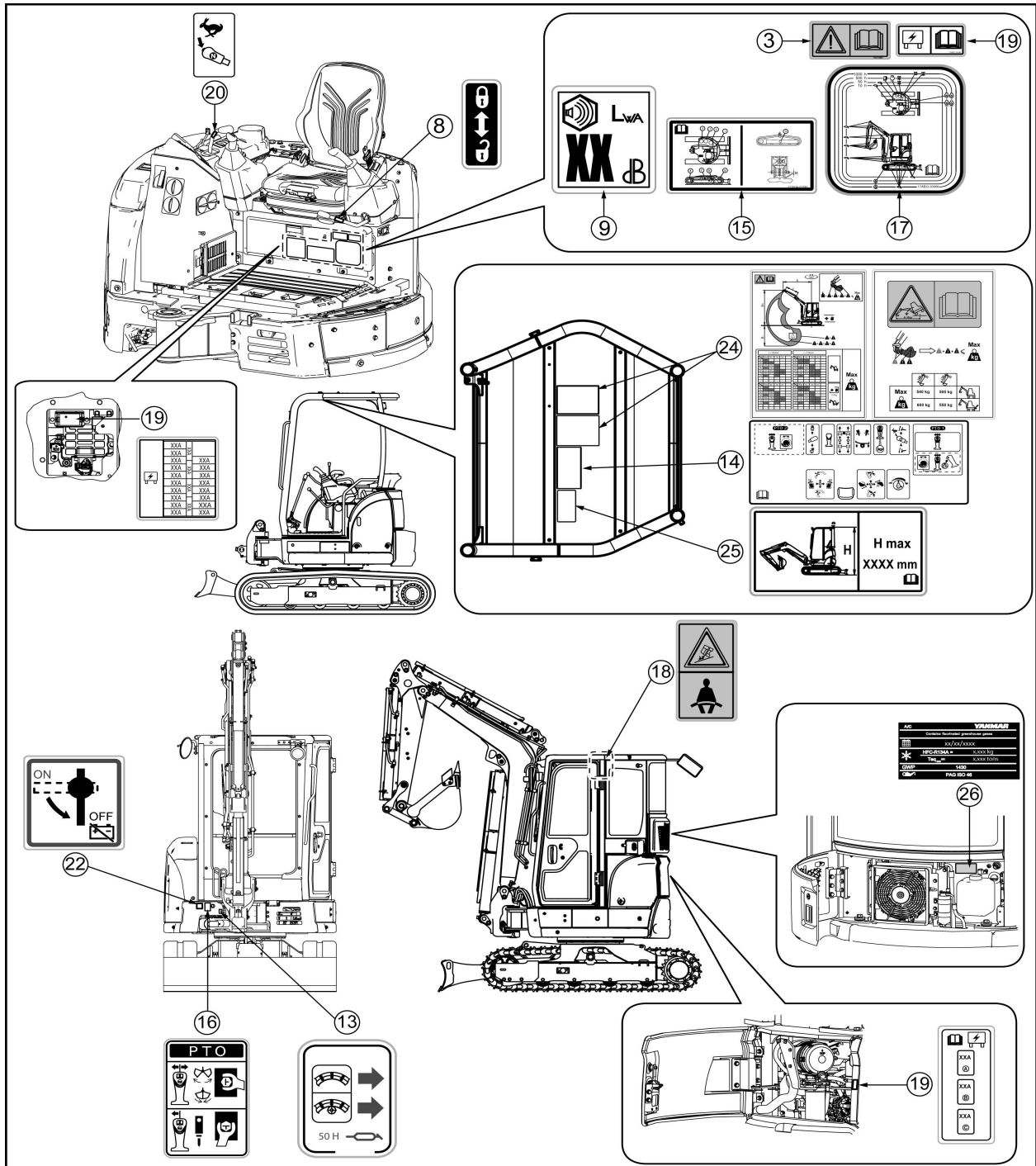

3 Warning labels

3.2 Explanation of the warning adhesive labels

| | | |
|---|--|---|
| 1 | | <p>Machine's Danger Zone</p> <p> 2.2 Movement precautions, page 68</p> <p> 2.2.1 Machine's Danger Zone, page 68</p> <p> 2.2.4 Dismantling the accessory, page 134</p> |
| 2 | | <p>Pressurised product. Read the user manual.</p> <p> 6.5 Rubber track maintenance, page 146</p> <p> 6.6 Steel track maintenance, page 151</p> |
| 3 | | <p>Read the user manual.</p> <p> 2 Usage precautions, page 64</p> <p> 2.1.5 Accessing the machine, page 67</p> |
| 4 | | <p>Do not remove the protective casings while the machine is running.</p> <p> 2.2.9 Radiator ventilator, page 135</p> |
| 5 | | <p>Pressurised elements. Do not unscrew while the liquid is hot.</p> <p> 1.8 Avoid removing the caps when the temperatures are high, page 61</p> |
| 6 | | <p>Hot surfaces.</p> <p> 4.3 Checking and topping up the engine oil level, page 83</p> |
| 7 | | <p>Transporting the machine</p> <p> 15.3 Tying down the machine, page 115</p> <p> 15.4 Slings the machine, page 117</p> |
| 8 | | <p> 5.3.1 Locking lever, page 27</p> |

3 Warning labels

| | | |
|----|--|--|
| 9 | | <p>Measured sound pressure</p> <p> 3 Noise emitted by the machine, page 165</p> |
| 10 | | <p> 4.4 Checking and topping up the fuel level, page 84</p> |
| 11 | | <p>Hydraulic oil</p> <p> 4.5 Checking and topping up the hydraulic oil level, page 85</p> <p> 3 Recommended greases and fluids, page 136</p> |
| 12 | | <p>Tie-down and slinging plans for the machine</p> <p> 15 Transporting the machine, page 113</p> |
| 13 | | <p>Using a grease pump, grease the pin and the rotation crown at the greasers indicated with arrows on the figure opposite.</p> <p> 6.2.1 Greasing the pin and rotation crown, page 144</p> |
| 14 | | <p>This sticker describes the operation of the machine controls and their location relative to the operator seat.</p> <p> = Options</p> <p> 5.3 Joysticks and pedals, page 26</p> |
| 15 | | <p>Filler holes for various reservoirs on the machine and track tension system.</p> <p> 3 Recommended greases and fluids, page 136</p> <p> 6.5 Rubber track maintenance, page 146</p> <p> 6.6 Steel track maintenance, page 151</p> |
| 16 | | <p>Use this valve to select the 3rd hydraulic circuit in single or dual effect.</p> <p> 14.1.1 3rd circuit selector, page 111</p> |
| 17 | | <p>Scheduled maintenance points of the machine (lubrication, filters...)</p> <p> 1 Periodic inspections and upkeeps, page 129</p> <p> 6.1.5 Greasing points, page 142</p> |

3 Warning labels

| | | |
|----|--|---|
| 18 | | <p>Always fasten your safety belt and adjust it before starting the machine.</p> <p> 2.1.6 Fasten your safety belt and adjust the rearview mirror (s), page 67</p> |
| 19 | | <p>Fusebox</p> <p> 5.8 Fuses, page 34</p> |
| 20 | | <p>To switch to 2nd gear, press the switch on the blade lever. The 2nd gear indicator lights on the LCD monitor.</p> <p> 5.2.10 2nd gear switch, page 25</p> |
| 21 | | <p>Interference between the bucket and the machine.</p> <p> 10.2 Compatible accessories, page 102</p> |
| 22 | | <p>Circuit breaker:</p> <p>This switch is used to disconnect the battery directly.</p> <p> 9.2 Circuit breaker, page 49</p> |



3 Warning labels

| | | |
|----|--|--|
| 23 | | <p>Cabin's emergency exit</p> <p> 1.14 Cabin's emergency exit, page 63</p> |
| 24 | | <p>The maximum weight when in use in bucket mode or with accessories that ensures machine dynamic stability in use. It corresponds to the maximum weight allowed at the end of the empty arm.</p> <p> 10.1 Machine stability when using with a bucket or an accessory, page 100</p> <p>Lifting capacities</p> <p> F Lifting capacities, page 167</p> |
| 25 | | <p>Before transporting the machine, check the total height of the load.</p> <p> 15.3 Tying down the machine, page 115</p> |
| 26 | | <p>The air conditioning system contains fluorinated greenhouse gases.</p> <p> 1.15 Air conditioning system, page 63</p> |
| 27 | | <p>Reflective strips make the machine more visible in the dark.</p> |

4 IDENTIFICATION OF IMPORTANT PARTS

4.1 General view of the machine

A = Right

B = Left

C = Front

D = Rear

1 = Blade

2 = Boom cylinder

3 = Bucket

4 = Axes

5 = Bucket link

6 = Arm

7 = Bucket cylinder

8 = Arm cylinder

9 = Boom

10 = Locking lever

11 = Sprocket wheel

12 = Support roller

13 = Track roller

14 = Idle wheel

15 = Canopy

16 = Boom headlamp

17 = Boom base

18 = Boom rotation cylinder

19 = Track

20 = Blade cylinder

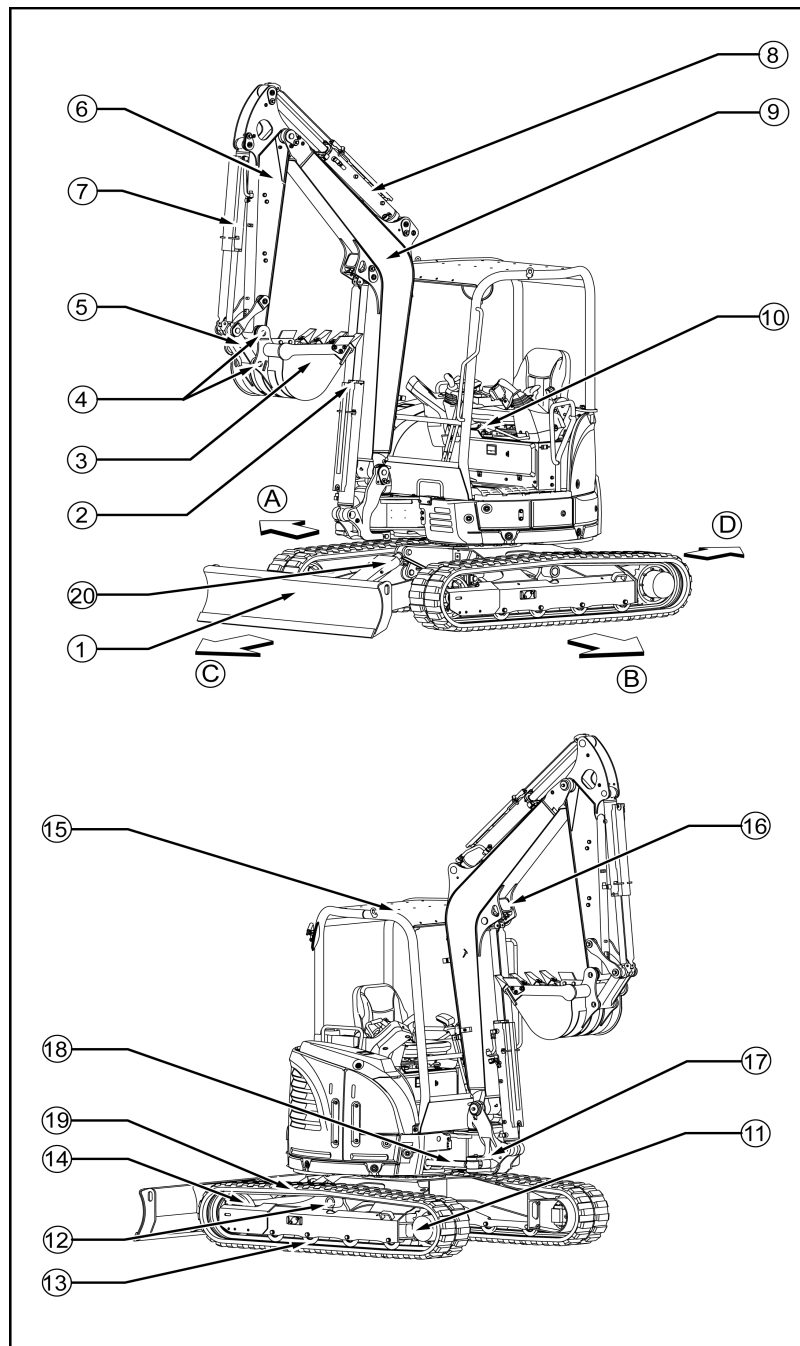

4 Identification of important parts

4.2 Commands and switches

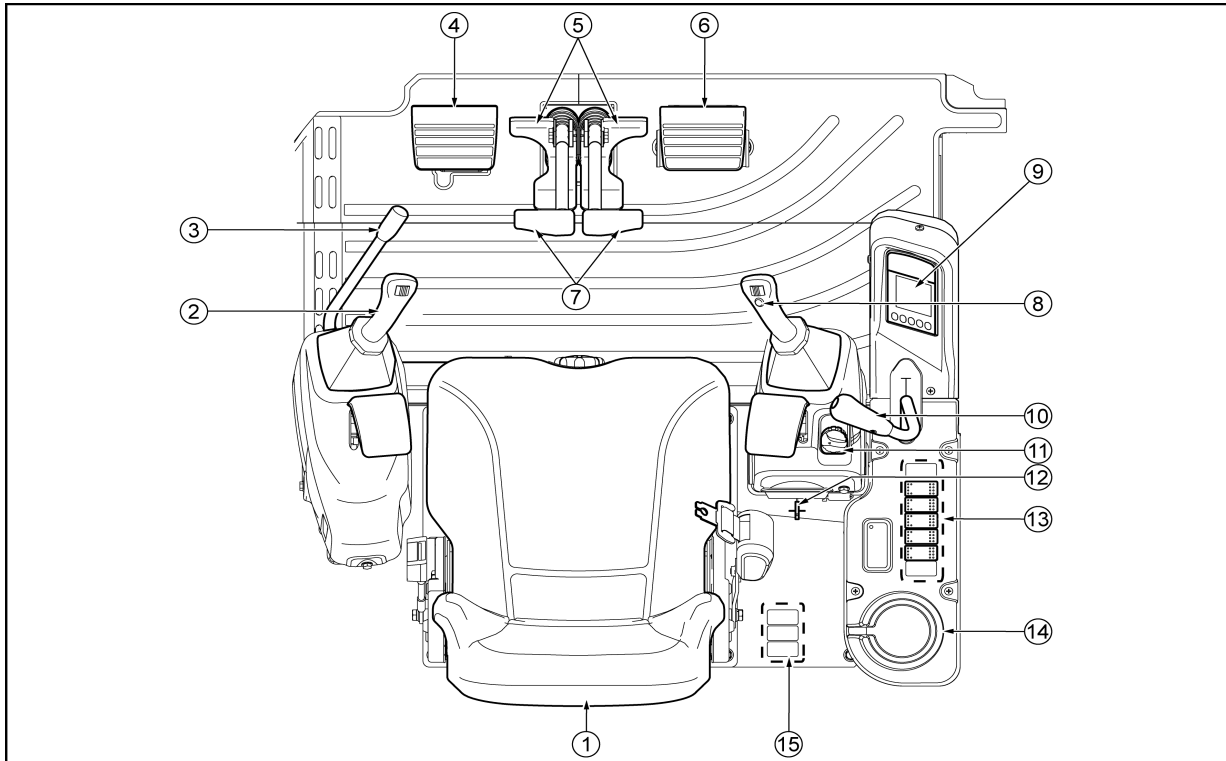

1 = Driver's seat

2 = Left command lever

3 = Locking lever

4 = Foot rest

5 = Side movement pedals

6 = Boom rotation pedal

7 = Slide movement levers

8 = Right command lever

9 = Operator display station

10 = Blade lever

11 = Engine rate control

12 = Start key

13 = Switches

14 = Cup holder

15 = Options

5 DESCRIPTION OF THE DRIVING POSITION

This section describes the different command mechanisms necessary to operate the machine. In order to work in complete safety and comfort, it is vital that you understand how to operate and use these mechanisms.

5.1 Operator display station

- When the starter key is in ON position, the lights come on and the alarm sounds. If one of the indicators does not light, its lamp is blown or its sensor faulty.
- All the lights go off after the engine is started. If a problem occurs when starting, a light comes on and the alarm sounds.

⚠ WARNING

When an indicator light comes on and the alarm sounds during operation, stop the engine immediately and follow the steps recommended in this manual.

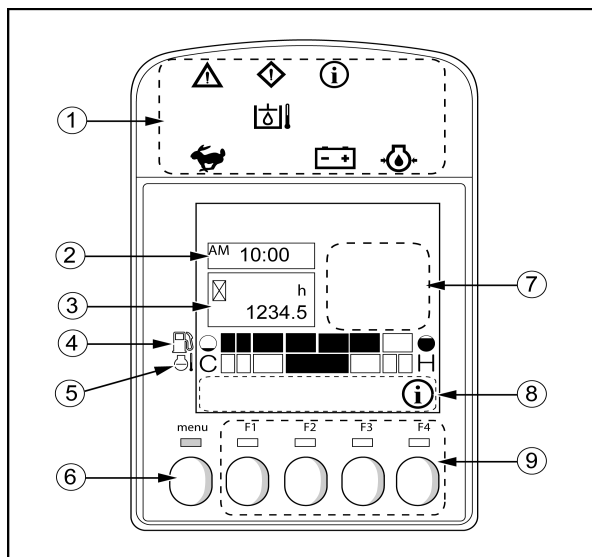

- 1 = Indicator lights
- 2 = Clock
- 3 = Time counter
- 4 = Diesel gauge
- 5 = Cooling fluid temperature indicator
- 6 = Menu change
- 7 = Information and error icons
- 8 = Indication of functions
- 9 = Keys F1 to F4

For the advanced features on the operator display station:

7 Operator LCD display station interfaces, page 90

5.1.1 Indicator lights

| | | | | | | | |
|--|-----------------|--|---------------------------------|--|------------------------------|--|-------------------------------------|
| | Warning light | | Alert light | | Information symbol | | |
| | | | Hydraulic oil temperature gauge | | | | |
| | Increased speed | | | | Battery charge warning alert | | Engine oil pressure alert indicator |

5 Description of the driving position

a. Warning light



If the warning light flashes and the alarm sounds continuously, immediately stop using the machine. After stopping the machine, check the error details and take corrective measures.

b. Alert light



If the alert light blinks and the alarm sounds intermittently, stop the machine as soon as possible. After stopping the machine, take the necessary corrective measures.

c. Information symbol



The information indicator will flash to indicate the presence of information such as maintenance indications. Press F4 to view the details.

d. Hydraulic oil temperature gauge



This indicator lights only at startup and it does not have any function on this machine.

e. Travel speed indicator



Increased speed

This indicator shows that the 2nd gear is engaged.

f. Battery charge warning alert



- If the battery is not correctly charged, the warning light will come on.
- In this case, check the battery charge circuit.
- If you detect any faults, contact your dealer.

g. Engine oil pressure alert indicator



If the engine oil pressure is abnormal, the warning light comes on and the buzzer sounds. In this case, shut down the engine

 **16.2.1 Engine, page 119**

5 Description of the driving position

5.1.2 Clock

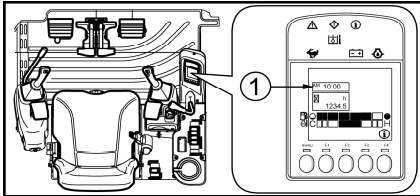

1 = Clock

- The clock displays the current time.
- The time can be displayed in 12-hour (AM/PM) or 24-hour format.

5.1.3 Time counter

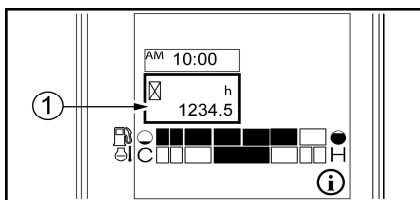

1 = Time counter

- The time counter indicates the number of hours for which the machine has been working.
- Reading this time counter will help you define the intervals between maintenance operations.
- When the engine is running, the time counter permanently records the time even if the machine is not being used.
- The time counter records "1" for one hour without considering the engine rotation speed.
- The decimal to the far right records "1" for 0.1 hours (6 minutes).

5.1.4 Diesel gauge

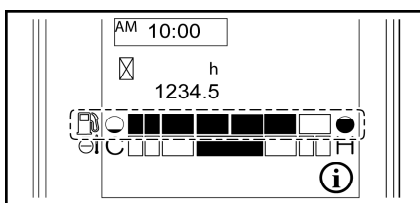

● = Full

○ = Empty

- The diesel gauge operates when the starter key is in ON position. It indicates the level of diesel in the tank.
- When the gauge reaches the two indicators near the symbol "Empty" (the leftmost cubes), fill up as soon as possible.

Note

The gauge indication is affected by the level of machine tilt.

5 Description of the driving position

5.1.5 Cooling fluid temperature indicator

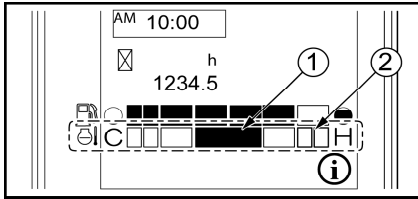

C = cold

H = hot

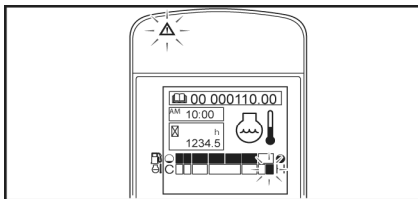

- It indicates the temperature of the engine cooling fluid. The normal temperature is close to zone (1) during normal operation.

- If the temperature of this coolant reaches the limit (2) during working, then slow the engine down and wait for it to return to normal.

- When the engine is cold, top up with cooling fluid following the procedure described in chapter

 **4.2 Checking and topping up the level of cooling fluid, page 82**

5.1.6 Preheating light

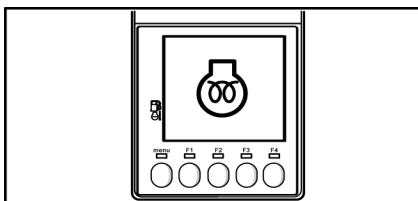

- When the start switch is in the ON position and pre-heat the symbol appears on the monitor screen, hold the key in the ON position until the symbol is no longer displayed.

5 Description of the driving position

5.1.7 Navigation keys

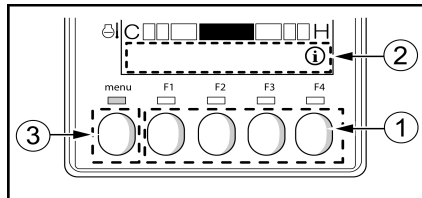

1 = Keys F1 to F4

2 = Indication of functions

3 = Menu change

Keys F1 to F4

- Use these buttons to launch the operations corresponding to the icons displayed above the function indicator bar.

7.1 Indication of functions, page 90

Menu change

- Press the "Menu Change" button to access the main menu.

7 Operator LCD display station interfaces, page 90

5.1.8 Information and error icons

Date and time setting indicator

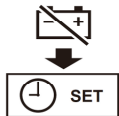

- The time and date must be set from the settings screen.

Note

If the battery in the machine is removed, the date and time settings will be reset.

7 Operator LCD display station interfaces, page 90

Maintenance notice

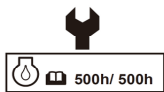

- This icon indicates on the basis of the machine's accumulated hours of use that the maintenance period for an maintenance object has been reached. Required maintenance must be performed after referring to the maintenance section of this manual.

- When the maintenance has been performed, the accumulation of maintenance time must be reset from the maintenance interface.

1 Periodic inspections and upkeeps, page 129

Engine oil pressure alert indicator



- If the engine oil pressure is abnormal, the warning light comes on and the buzzer sounds. In this case, shut down the engine

16.2.1 Engine, page 119

Fuel level



- This icon indicates a low fuel level in the tank.

5 Description of the driving position

Battery charge warning alert



- If the battery is not correctly charged, the warning light will come on.
- In this case, check the battery charge circuit.
- If you detect any faults, contact your dealer.

Water temperature alarm light



- When the starter key is in ON position, the light comes on and goes off a few seconds later.
- If the temperature rises abnormally during operation, the light comes on and the alarm sounds indicating that the engine is overheating.

1. Slow the engine for a while then shut it down.
2. When the engine is cold, top up with cooling fluid following the procedure described in chapter

 **4.2 Checking and topping up the level of cooling fluid, page 82**

Engine stop icon



- If the control panel displays this icon alternately with another icon, stop the engine immediately.

Take the necessary corrective measures.

Error icon



- This icon indicates an error other than those described above.
- Refer to the list of error codes to identify the problem and contact your dealer.

Other errors

- In case of problems on the machine different from that already described, if the warning light is flashing and the STOP icon appears on the operator display station as well an error code, stop the machine immediately and contact your dealer.

 **A List of error codes displayed on the operator display station, page 172**

5 Description of the driving position

5.2 Switches

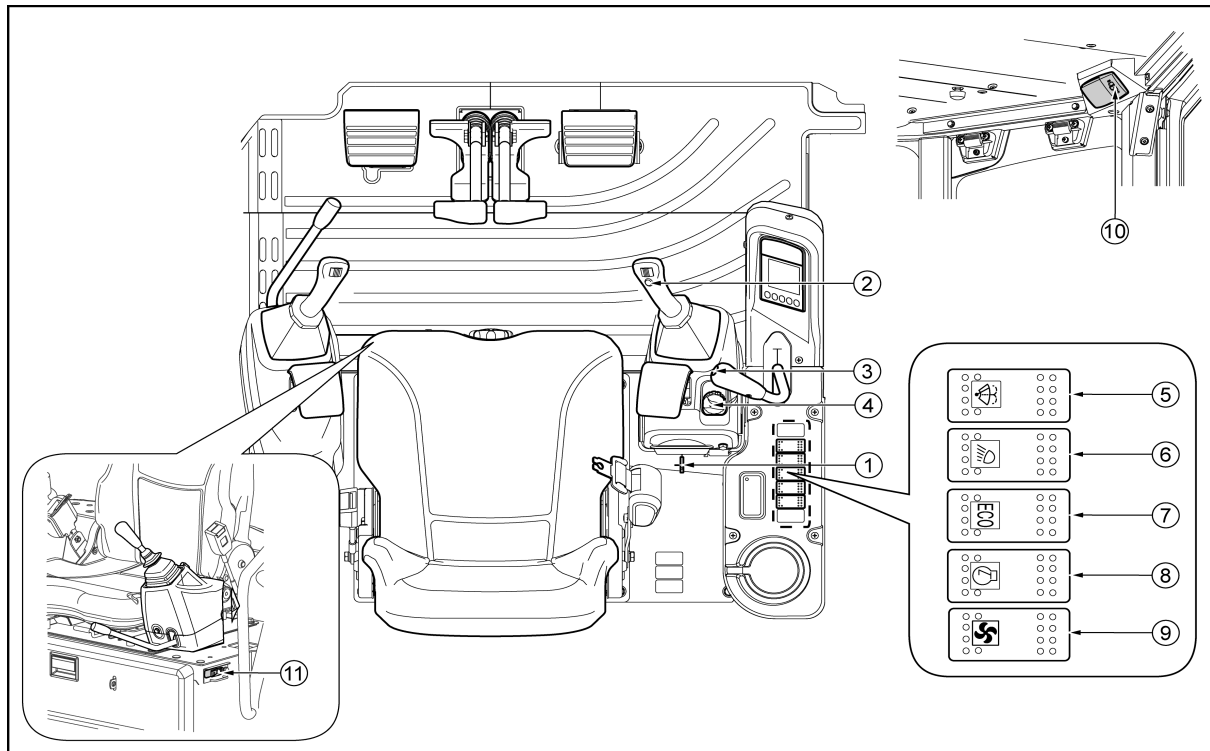

1 = Start key

2 = Horn

3 = 2nd gear switch

4 = Engine rate setting

5 = Windscreen wiper switch and windscreen wiper

6 = Headlight switch

7 = Eco mode switch

8 = Engine slow down switch

9 = Ventilation switch (for cab)

10 = Interior lighting switch (for cab)

11 = Engine stop switch

5 Description of the driving position

5.2.1 Start key

⚠ IMPORTANT

The machine is fitted with an electrical safety system. If the locking levers are not in safety position, the engine cannot start.

- Use this command to start and stop the engine.

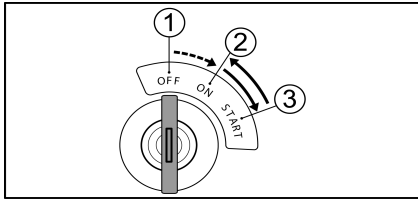

1 = AIR HEATER

2 = OFF

3 = ON

4 = START

OFF position = shutdown

Turn the key to OFF position to switch off the engine and disconnect the electrical circuit.

ON position = operation

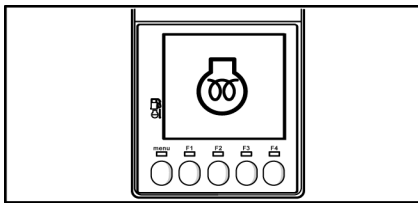

Turn the key to the ON position to turn on the power circuit and the charging circuit. Keep the key in this position while the engine is running.

When the start switch is in the ON position and preheat the symbol appears on the monitor screen, hold the key in the ON position until the symbol is no longer displayed.

START position = startup

Turn the key to START position to start the engine. Release the key after the engine starts and it will return itself to ON position.

⚠ WARNING

To protect the starter and battery :

- Do not keep the ignition key more than 10 seconds in the START position.
- If the engine does not start, move the ignition key to the OFF position and wait 30 seconds before trying to start the engine.

5.2.2 Headlight switch

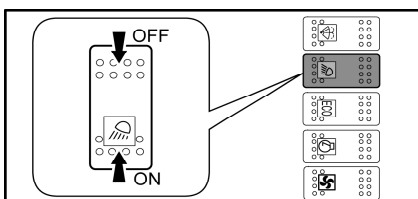

- ON = The headlights come on.
- OFF = The headlights switch off.

⚠ IMPORTANT

Do not leave the headlights switched on when the engine is not running. The battery will discharge and the engine will be unable to start.

5 Description of the driving position

5.2.3 Horn

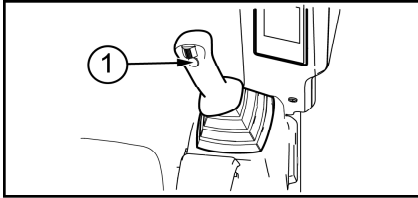

- Press the switch at the top of the right joystick to activate the horn.

1 = Horn

5.2.4 Windscreen wiper switch and windscreen wiper

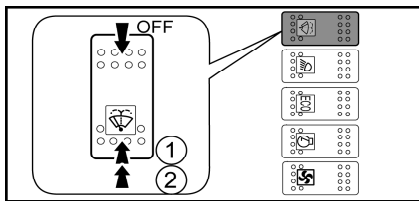

- This switch is used both for the windscreen wipers and the washer.

1 = The windscreen wipers work.

2 = Press the switch to spray wiper fluid onto the windscreen.

OFF = The windscreen wipers stop.

- Check the windscreen washer fluid level daily.

IMPORTANT

Do not press the washer command when the washer tank is empty as this may damage the pump.

Using windscreen wipers on a dry windscreen may damage the glass. Only use the windscreen wipers when the windscreen is wet.

The windscreen wiper blade may freeze in cold weather. Do not try to activate it if it is frozen as this may damage the windscreen wiper motor.

5.2.5 Ventilation switch

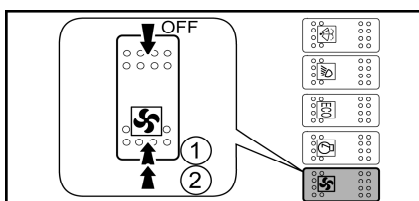

- Use this switch to evacuate the air from the cab. Press the switch to select the ventilator speed.

- The selector is used to select the air volume by selecting :

– OFF = Ventilator stopped.

– 1 = Reduced ventilator speed.

– 2 = High ventilator speed.

5 Description of the driving position

5.2.6 Engine rate setting

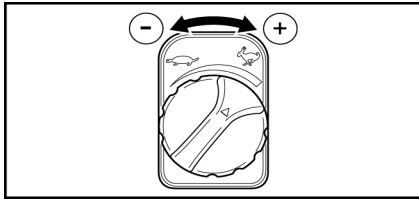

- Turn the switch to the left to decrease the engine speed.
- Turn it clockwise to increase engine speed.

5.2.7 Engine slow down switch

- Use this switch to automatically reduce engine speed.
- When the auto-idle switch is ON and the machine controls are in neutral, the engine speed is automatically reduced after 4 seconds.
- If you use the machine controls, the engine speed will automatically returns to the speed set by the engine speed knob.

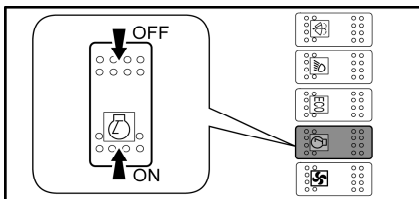

ON = Auto-idler activated The indicator light is on.

OFF = Auto-idler deactivated The light is off.

5.2.8 Eco mode switch

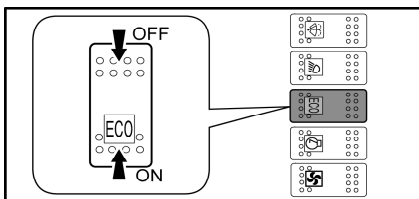

- This switch is used to reduce fuel consumption by reducing the engine rate.

ON = eco mode activated. The indicator light is on.

OFF = eco mode deactivated. The light is off.

5.2.9 Engine stop switch

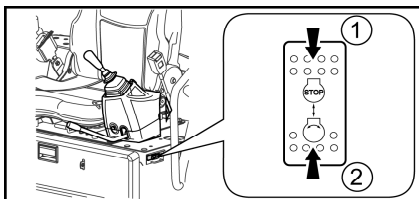

1 = STOP

2 = Normal

- If the engine does not stop when the ignition key is set to "OFF", set this switch to "STOP". After stopping the engine, make sure you put the engine stop switch to the "NORMAL" position.

- When this switch is set to "STOP", the engine can not be started. Also, make sure to position the ignition key to the "OFF" position to avoid draining the battery.

5 Description of the driving position

5.2.10 2nd gear switch

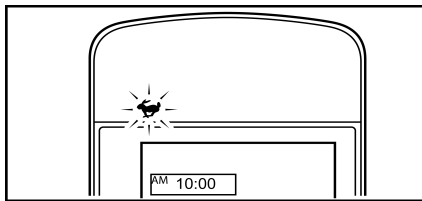
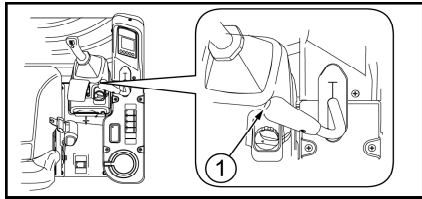

- To switch to 2nd gear, press the switch on the blade lever. The 2nd gear indicator lights on the LCD monitor.

1 = 2nd gear switch

- Press the second gear switch again to return to normal speed. The light goes out.

5.2.11 Interior lighting switch

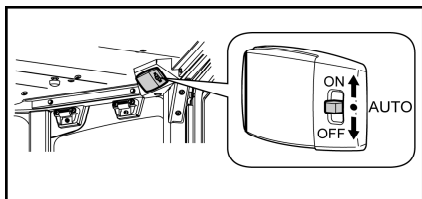

ON = The lighting is activated.

OFF = The lighting is deactivated.

Auto = At the opening of the door, a timer switches the interior lights on for 15 seconds. The interior light automatically turns off when the cabin door is closed.

5 Description of the driving position

5.3 Joysticks and pedals

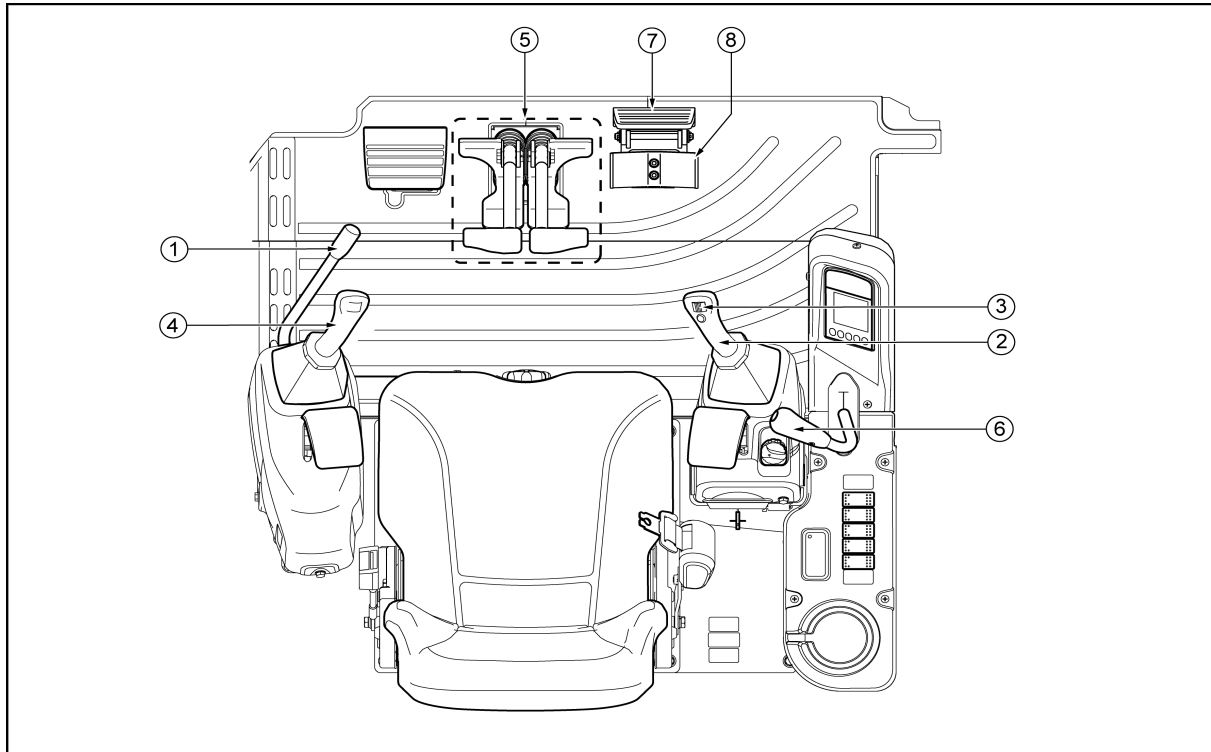

- 1 = Locking lever
- 2 = Right command lever
- 3 = Proportional roller **P.T.O. 1**
- 4 = Left command lever
- 5 = Travel levers and pedals
- 6 = Blade lever
- 7 = Protection of pedals
- 8 = Boom rotation pedal

5 Description of the driving position

5.3.1 Locking lever

- The machine is equipped with locking lever(s) controlling the hydraulic security system.
- When raising the locking lever to operate the security system, the lever stand raises for an easier access to the driving position.
- In locked position, the security system condemn the control devices of the machine.

⚠ WARNING

The blade movement is not secured by the locking lever, even when the latter is in the locked position.

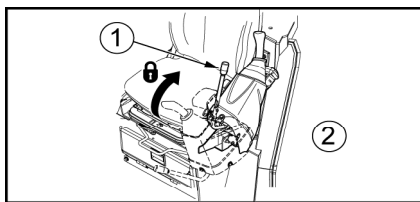

- 1 = Locking lever
- 2 = Left hand side

⚠ WARNING

Make sure the security system is operating when accessing the machine or leaving the operator's seat.

⚠ WARNING

The movement relationship between the command lever mechanism and the equipment movements they produce are described in detail in this manual. To avoid any accidents due to handling errors, it is prohibited to modify the hydraulic circuit when reconnecting the hydraulic cylinder hoses and valves.

5.3.2 Right command lever

- The right hand command lever is used to handle the boom and the bucket.

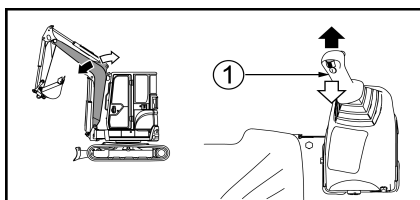

- Handling the boom
- 1 = Right command lever

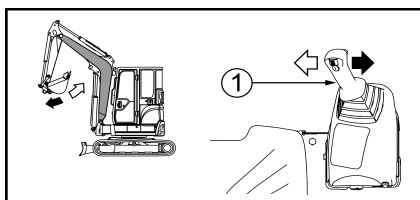

- Handling the bucket
- 1 = Right command lever

- When you release the lever, it returns to neutral position and the respective movements stop.

5 Description of the driving position

5.3.3 3rd hydraulic circuit control (P.T.O. 1)

P.T.O. switch

- Use the proportional roller to adapt the dual effect P.T.O. rate.

 14 Implementing the 3rd hydraulic circuit, page 111

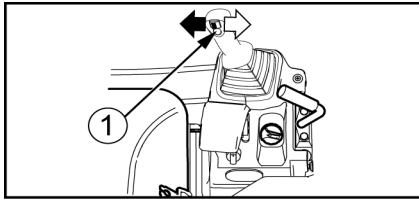

1 = Proportional roller

 Dual action accessory (tilt bucket, auger, etc.) : operate only the proportional roller.

5.3.4 Left command lever

- The left hand joystick is used to control the arm movements and the rotation of the upper part.

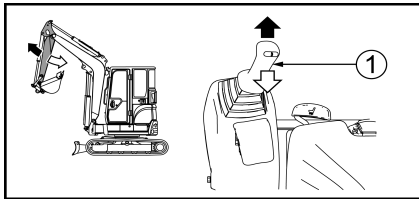

Handling the arm

1 = Left command lever

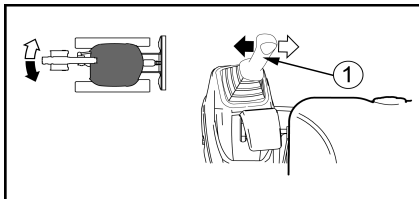

Rotation of the upper part

1 = Left command lever

- When you release the lever, it returns to neutral position and the respective movements stop.
- For the machines with a 4th hydraulic circuit, this is controlled using the switch placed on the left hand command lever.

5 Description of the driving position

5.3.5 Travel levers and pedals

⚠ DANGER

Incorrect use of the machine may cause serious injury or even death. Personnel involved in using and maintaining the machine must familiarise themselves with the content of this manual before carrying out a task.

⚠ WARNING

Before handling the travel levers, check whether the machine is in normal or reverse position. The machine is in the normal position when the blade is on the same side as the work equipment.

If the machine is in the reverse position, the displacement levers must be handled in reverse to move forward and backward.

Normal position

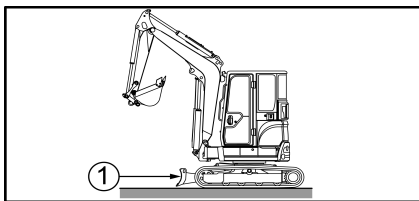

Opposite position

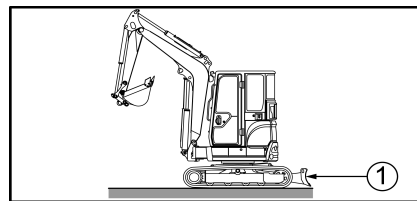

1 = Blade

5 Description of the driving position

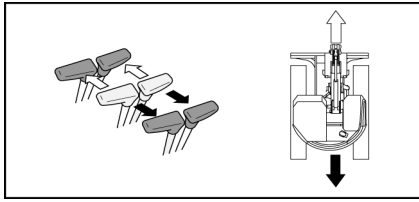

- To move the machine forward, push the travel levers, or press the back of the pedals.

To move the machine backwards, pull the travel levers, or press the back of the travel pedals.

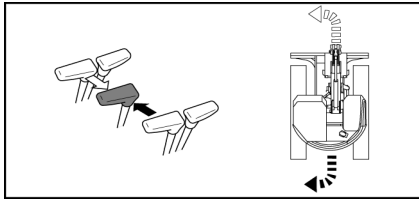

- To turn to the left with the machine moving:
 1. Position the travel levers forward or rearward.
 2. Turn the travel lever left into neutral to turn the machine.

To turn right, do the same thing with the right travel lever.

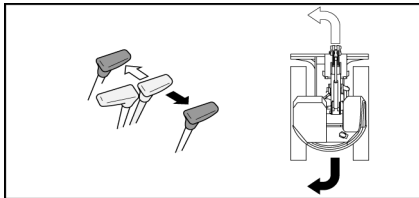

- To turn to the left with the machine stopped:
 1. Position the travel levers in the neutral position.
 2. Push the right travel lever to rotate forward or pull the right travel lever to turn backwards.

To turn right, do the same thing with the left travel lever.

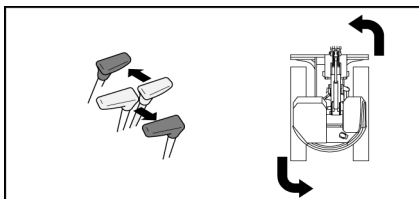

- To make a rotating turn of the machine to the left:
 1. Position the travel levers in the neutral position.
 2. Push the right travel lever forward and pull the left travel lever rearward.

To make a rotating turn of the machine to the right, reverse the operation of the levers.

5.3.6 Blade lever

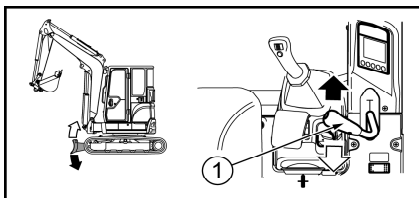

1 = Blade lever

- Use this lever to command the blade.
- Push the lever forward to lower the blade.
- Pull the lever back to raise the blade.
- If the lever is released, it return to neutral position and the blade remains in its position.
- Use the switch on the blade lever to switch to second gear.

5.2.10 2nd gear switch, page 25

⚠ WARNING

The blade movement is not secured by the locking lever, even when the latter is in the locked position.

Do not operate the blade lever when you are not using it.

5 Description of the driving position

5.3.7 Protection of pedals

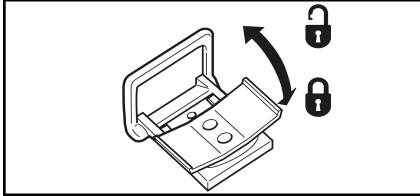

- Fold the protection to lock the pedal. It may then be used as a foot rest.

⚠ WARNING

To avoid the risk of any inappropriate or involuntary use, always place the pedals in locked position when they are not being used.

5.3.8 Boom rotation pedal

- Use this pedal to pivot the boom to the left or right.

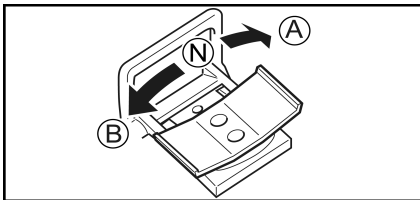

A = Rotate right: press right

B = Rotate left: press left

N = If the pedal is released, it returns to the neutral position and the boom keeps its position.

5.4 Power socket

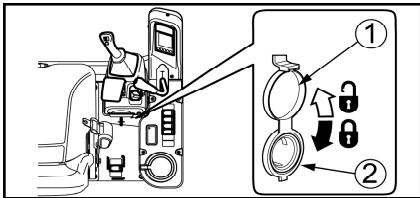

- The intake works when the ignition key is in the ON position. Appliances up to 12V-120W (10A) may be connected.

1 = Lid

2 = Power socket

IMPORTANT

Always close the lid if the plug is not used to seal for dust.

Prolonged use when the engine is switched off may damage the battery.

5 Description of the driving position

5.5 Driver's seat

- Adjust the seat position so that the driver can operate the controls easily and comfortably.

Note

The seat adjustment controls vary according to the type of seat installed in the machine.

⚠ WARNING

Do not adjust the seat position when you are working on the machine; adjust it before you start.

Always fasten your safety belt and adjust it before starting the machine.

Seat position adjustment

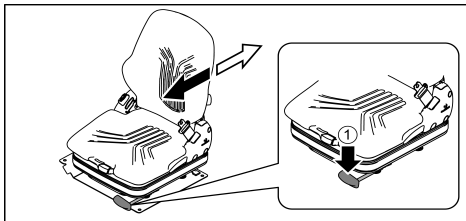

- Pull the lever (1) to move the seat forward and back.

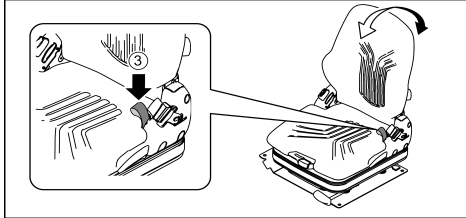

- Pull the strap to adjust the seat back hinge.

Suspension adjustment

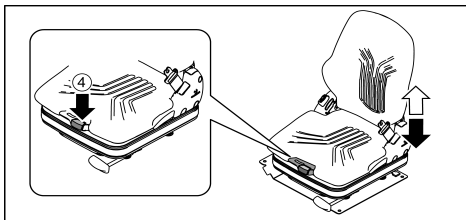

1. Turn the key to the ON position to turn on the power circuit and the charging circuit.

2. The seat suspension (4) can be adjusted according to the weight of the driver:

- ⇨ Firm suspension
- ⇐ Flexible suspension

5 Description of the driving position

5.6 Seat support cover

This cover gives access to the alternator belt and the engine nameplates.

Opening the cover

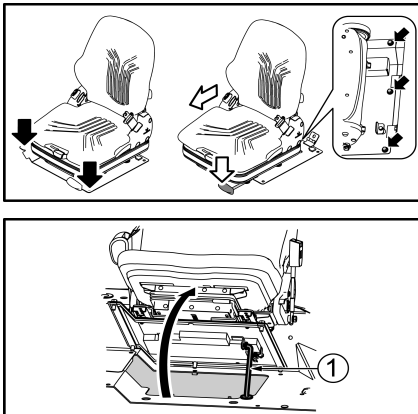

1 = Rod

1. Loosen the two screws securing the front of the seat support.
2. Pull the seat lever to move the seat forwards as far as possible.
3. Remove the three screws securing the rear of the seat support.
4. Raise the seat via the front, and use the rod to lock it in the raised position.

Closing the cover

1. Raise the seat slightly to release the rod.
2. Lower the seat.
3. Reinstall the five screws and tighten to secure the seat support.

5.7 Location for the tools and user manual

5.7.1 Toolkit

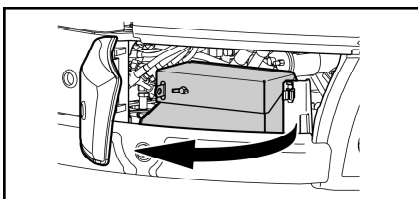

- The toolkit location is on the left-hand side of the machine.
- Keep the toolkit in the compartment provided for the purpose.

5 Description of the driving position

5.7.2 User manual

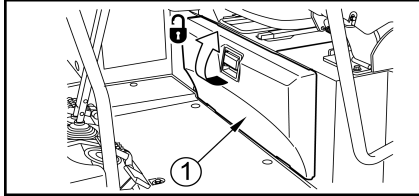

- The location for the user manual is under the driver's seat.

1 = Storage box cover

2 = User manual

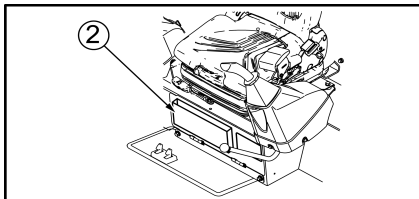

5.8 Fuses

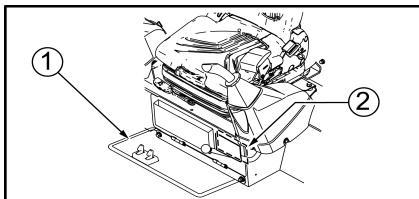

- The fuses protect the equipment and the electrical cabling against a surge. In case of a bad contact, or if the electrical system does not work when the key is on, replace the faulty fuse with a fuse in good condition.

6.4.1 Fuse replacement, page 145

- The general supply fuses are located beside the battery under cover R.
- The fusebox is underneath the driver's seat.

1 = Storage box cover

2 = Fusebox

3 = General supply fuses

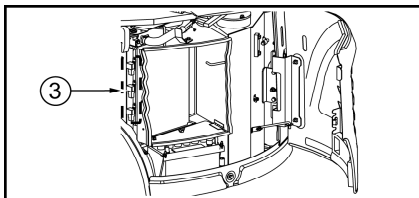



5 Description of the driving position

5.8.1 Fusebox

before serial number YMRVIO33VHYJ60505

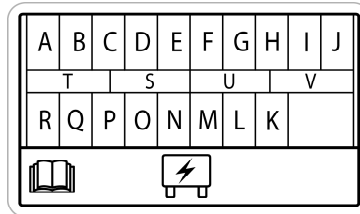

| Symbol | Fuse capacity | Circuit name |
|--------|---------------|--|
| A | 5 | Operator display station (1) |
| B | 10 | Engine Electronic Control Unit (ECU) |
| C | 5 | Options (2) Fleet management system SMART-ASSIST |
| D | 30 | Windscreen wiper motor Cab headlight Rear light |
| E | 15 | Cabin power supply |
| F | 15 | Windscreen wiper |
| G | 30 | Heating / Air conditioning |
| H | 5 | Interior lighting Radio |
| I | 10 | Electronic Control Unit (ECU), Hydraulic pump |
| J | 5 | Operator display station (2) |
| K | 5 | Options (1) Electronic Control Unit (ECU), Hydraulic pump |
| L | 5 | Immobilizer Starter |
| M | 5 | Engine |
| N | 5 | P.T.O.1 Movement alarm Eco mode |
| O | 15 | Quick hydraulic hitch |
| P | 30 | Power socket Seat pump |
| Q | 30 | Headlights |
| R | 10 | Safety relay |
| S | 20 | Spare fuses |
| T | 30 | |
| U | 10 | |
| V | 5 | |



5 Description of the driving position

from serial number **YMRVIO33VHYJ60505**

| Symbol | Fuse capacity | Circuit name |
|--------|---------------|--|
| A | 20 | Options (2) |
| B | 20 | P.T.O. |
| C | 20 | Safety relay |
| D | 5 | Engine (2) |
| E | 30 | Power socket Seat pump |
| F | 20 | Headlights |
| G | 20 | Cabin power supply (2) |
| H | 20 | Windscreen wiper |
| I | 5 | Starter |
| J | 5 | Options (2) Immobilizer |
| K | 5 | Options (1) Immobilizer |
| L | 30 | Heating / Air conditioning |
| M | 5 | Fleet management system SMART-ASSIST |
| N | 5 | Electronic Control Unit (ECU), Hydraulic pump |
| O | 10 | Engine (1) Engine Electronic Control Unit (ECU) |
| P | 5 | Operator display station |
| Q | 5 | Cabin power supply (1) |
| R | 10 | Options (1) |
| S | 20 | Spare fuses |
| T | 30 | |
| U | 10 | |
| V | 5 | |

General supply fuses

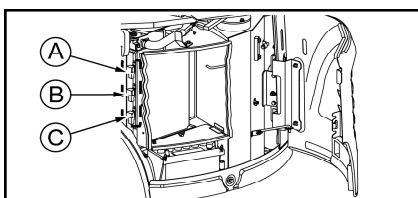

| Symbol | Fuse capacity | Circuit name |
|--------|---------------|--------------|
| A | 60A | Main circuit |
| B | 50A | Starter |
| C | 40A | Glow plugs |

5 Description of the driving position

5.9 Ash tray

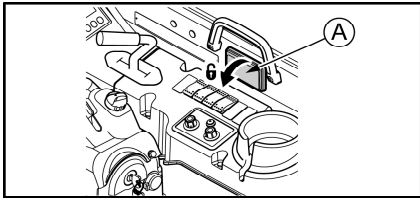

A = Ash tray

- Pull the ash tray to open it. Close it again when it is not being used.
- To empty and clean it, press on the two ends and pull it towards you. To put it back, slide it into its housing, keeping it flat.

⚠ WARNING

Do not place any flammable products in the ash tray.

5.10 Cabin

⚠ CAUTION

The upper and lower parts of the windscreen can be opened. The opening and closure of the windscreen must be secured with the safety levers in order to avoid any sudden, unplanned closure which may cause injuries:

Do not pass your hand or head through the open door or windscreen.

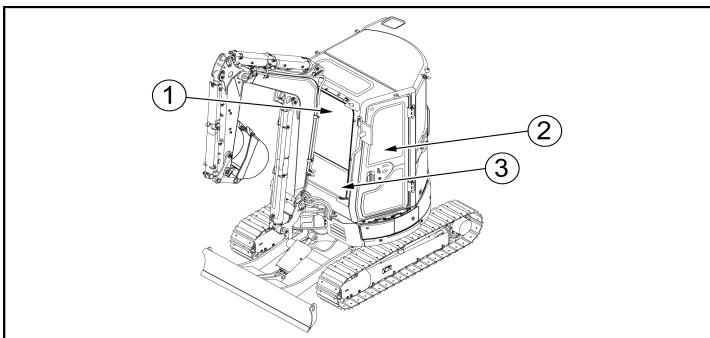

- 1 = Upper windscreen
- 2 = Side door
- 3 = Lower windscreen

⚠ CAUTION

Place the locking lever(s) in locked position to avoid any unplanned operation of the joysticks when handling the windscreen.

5 Description of the driving position

5.10.1 Cab side door

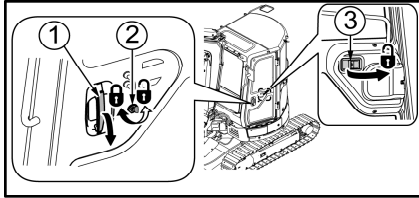

- 1 = Exterior handle
- 2 = Key
- 3 = Interior handle

a. Opening and closing of the door

From the exterior

- To open the door :
 1. Insert the key into the lock.
 2. Turn the key anti-clockwise to unlock the door.
 3. Pull the exterior handle to open the door.
- To close the door :
Slam the door and turn the key clockwise to lock it.

From the interior

- Pull the interior handle to open the door.

b. Locking the door

- The door lock is used to hold the door open during the machine operation.

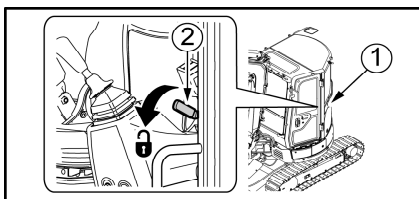

- 1 = Cylindrical lock
- 2 = Handle

To lock the door:

1. Open the door.
2. Push the door against the outer side of the cabin for engaging the cylindrical lock.

To unlock the door:

1. Push the handle to release the cylindrical lock.
2. Close the door with the handle.

5 Description of the driving position

5.10.2 Upper windscreen

Opening of the upper part of the windscreen

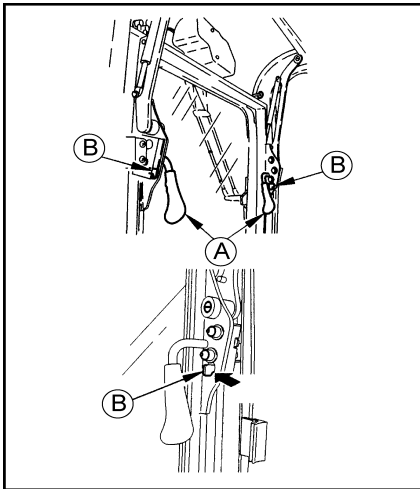

1. Grasp the handles and push the levers to the right and left of the window until you hear a click for them to unlock.

A = Handle

B = Lever

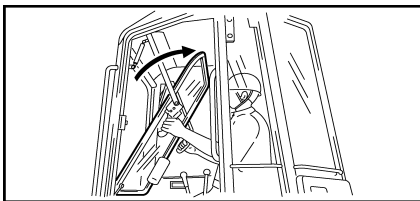

2. Remount the top part of the windscreen and drag it backwards until it positions itself under the ceiling.



⚠ WARNING

Open the windshield carefully to avoid bumping your head.

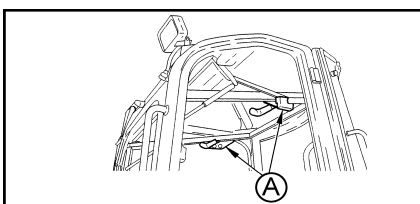

3. Lock it is using the safety lock located to the right and left of the ceiling.

A = Safety lock

Closure of the upper part of the windscreen

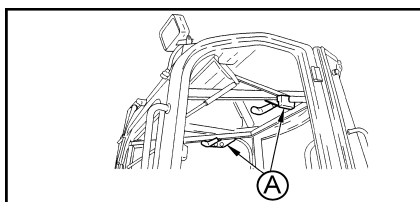

1. Grasp the handles and push the levers to the right and left of the window until you hear a click for them to unlock.

A = Handle

2. Slowly lower the windscreen holding the handles.

3. Lock it using the safety lock to the right and left of the window.

5 Description of the driving position

5.10.3 Lower windscreen

⚠ CAUTION

Place the locking lever(s) in locked position to avoid any unplanned operation of the joysticks when handling the windscreen.

Opening of the lower part of the windscreen

⚠ IMPORTANT

Open and close the lower part of the windscreen only after the upper part has been housed under the ceiling.

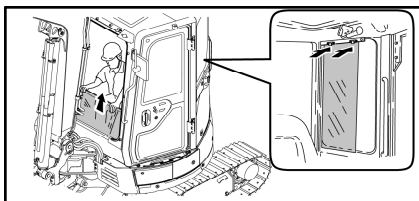

1. Lift the lower part of the windscreen using both hands.
2. Store it in the compartment provided on the rear left hand side of the cab.

Note

Immobilise it by inserting it into the safety mechanisms.

Closure of the lower part of the windscreen

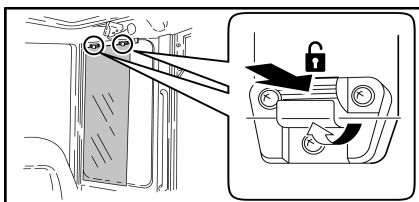

1. Press the upper part of each lock to take the windscreen out of its compartment.
2. Put the lower part of the windscreen in its place.
3. Lower the lower windscreen.

5.10.4 Right hand cab window

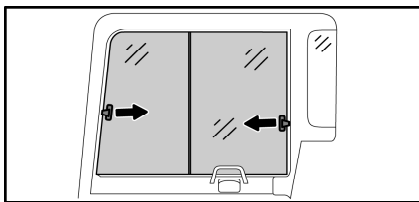

1. Press the latch.
2. Open the right hand cab window by sliding it in the direction indicated by the arrows.

5 Description of the driving position

5.11 Headlights

⚠ WARNING

The headlight becomes very hot when it is operating. Never touch it with your bare hands before it has cooled down to avoid any risk of burning.

Boom headlamp

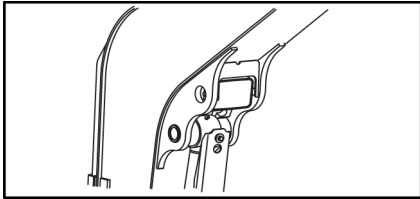

Cab headlight (Options)

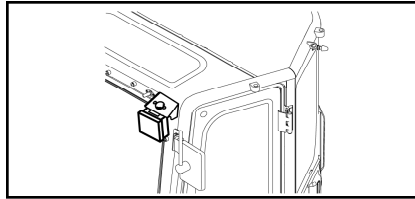

6 OPERATION OF THE AIR CONDITIONING

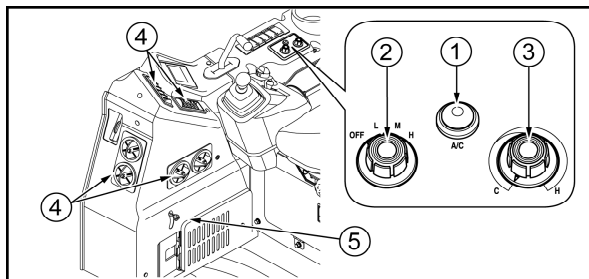

- 1 = Operating switch
- 2 = Ventilator switch: sets the ventilator speed.
- 3 = Temperature switch: allows setting the desired temperature.
- 4 = Air diffusers
- 5 = Air recycling lever

⚠ WARNING

Ice may form on the air intake if the air conditioning is running. This is normal and comes from the condensation of water particles suspended in the air.

After long exposure to heat, run the air conditioning while opening the cab door and window to facilitate the circulation of air.

Correctly adjust the temperature; if it is too low it may be bad for health.

If the air circulates with difficulty in the cab, or if the air conditioning is ineffective, stop it immediately (switch to OFF) and contact your dealer. Use under abnormal conditions may damage the installation.

Every week, run the air conditioning at least once for a few minutes ; this will help to keep the installation in good condition.

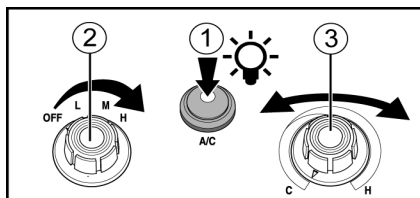

- 1 = Operating switch
- 2 = Ventilator switch
- 3 = Temperature switch

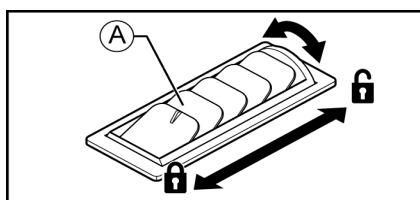
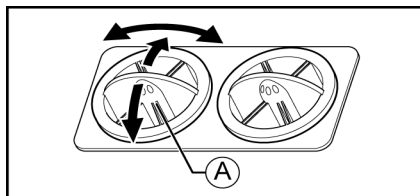

A = Grill

1. Activate the operating switch.

IMPORTANT

Only start up the air conditioning after starting the machine to avoid overloading the thermal motor on start-up.

2. Set the ventilator selector switch to the desired position.
3. Set the temperature ventilator selector switch to the desired position.

Note

When the switch is at OFF, the light is off and the compressor does not work, even if the operating switch is at ON.

4. Adjust the air output by turning the air vents. It is useful to start up the ventilator to create an over-pressure inside the cab; in this way it will be more difficult for dust to enter the cab when you are working.

6 Operation of the air conditioning

Air recycling

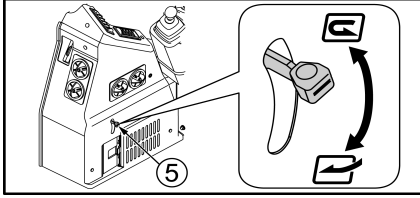

1 = Air recycling lever

 = The exterior air is cooled down or heated and introduced into the cab.

 = The cab air is cooled down or heated up then expelled into the cab.

7 COVERS

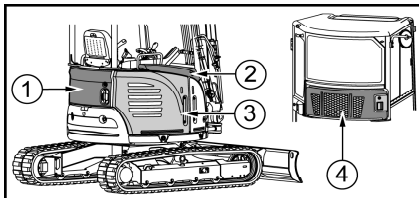

- 1 = Bonnet
- 2 = Cover B
- 3 = Cover R
- 4 = Rear cover

7.1 Bonnet

- Under the bonnet you find:
 - the expansion flask
 - the engine oil gauge
 - the engine oil tank orifice

⚠ WARNING

Do not open the bonnet during machine operation. Verification and topping up of the various levels should be done when the engine is stopped and the temperatures are brought back down.

Opening the cover

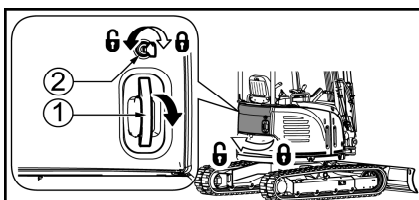

- 1 = Handle
- 2 = Key

1. Insert the starter key into the lock.
2. Turn the key counterclockwise.
3. Pull the exterior handle to open the bonnet.

Closing the cover

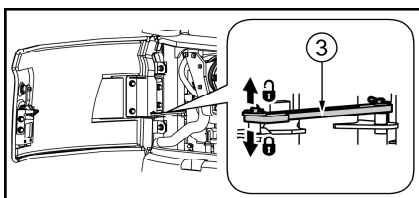

- 3 = Rod

1. Lift the the rod to release it.
2. Close the cover.
3. Press on it until you hear a click.
4. Turn the key clockwise to activate the lock.

7.2 Cover B

- Under cover B are:
 - the cooling fluid tank filling hole
 - the fuel tank
 - the hydraulic oil tank opening cap

Opening the cover

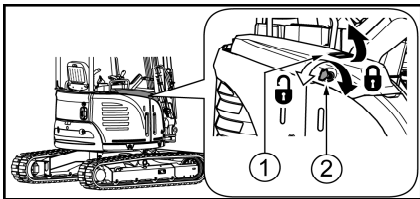

1 = Exterior handle

2 = Key

1. Insert the starter key into the lock.
2. Turn the key counterclockwise.
3. Pull the exterior handle to open the bonnet.
4. Lock the cover using the rod.

Closing the cover

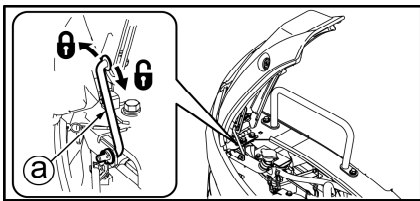

a = Rod

1. Lift the cover slightly and press the rod to release it.
2. Close the cover.
3. Press on it until you hear a click.
4. Turn the key clockwise to activate the lock.

7 Covers

7.3 Cover R

- Under cover R are:
 - the battery
 - radiator

Opening the cover

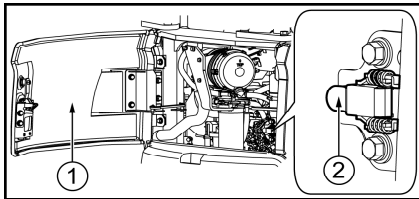

1. Open the bonnet with the ignition key.
2. Pull the handle to unlock the safety mechanism.

1 = Bonnet
2 = Handle

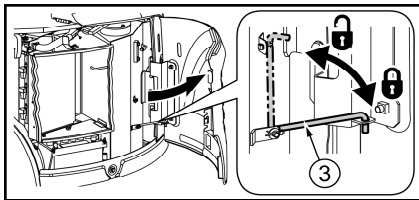

3. Lock the cover using the rod.

3 = Rod

Closing the cover

1. Lift the the rod to release it.
2. Secure the rod in its stowage space.
3. Close the cover.

7.4 Rear cover

- According to the machine configuration, the rear cover conceals either the windscreen washer tank, the condenser for the air conditioning system, or a storage space.

Opening the cover

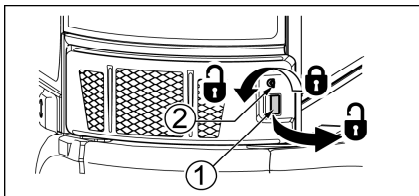

1. Insert the starter key into the lock.
2. Turn the key counterclockwise.
3. Pull the exterior handle to open the bonnet.

1 = Handle
2 = Key

Closing the cover

1. Close the cover.
2. Turn the key clockwise to activate the lock.

8 HEATING VALVE

⚠ WARNING

At operating temperature, the engine components are red hot and may cause burns.

If the operator wishes to ventilate the passenger cabin by stopping the heating function, do the following:

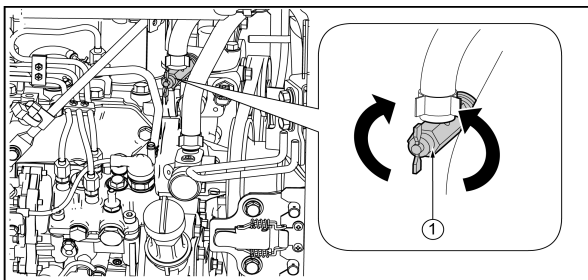

1 = Heating valve

1. Perform the machine's parking operations.
2. Stop the engine by turning the key from ON position to OFF position.
3. Open the bonnet with the ignition key.
4. Turn the valve in the locked position to stop the heating function.
5. Close the engine bonnet.

Note

To restore the heating function reverse the process.

9 OPTIONS

- Mounting options that are not authorised by YANMAR may cause accidents and reduce the machine's life span.
- The installation and use of unauthorised parts may lead to the warranty being cancelled.

9.1 PTO line 1

- The machine can be fitted when this option is requested.
- For the use of the 3rd circuit, refer to chapter:

14 Implementing the 3rd hydraulic circuit, page 111

Adjustable proportional PTO

- The adjustable proportionality allows better P.T.O flow control by combining a knob with the proportional roller.

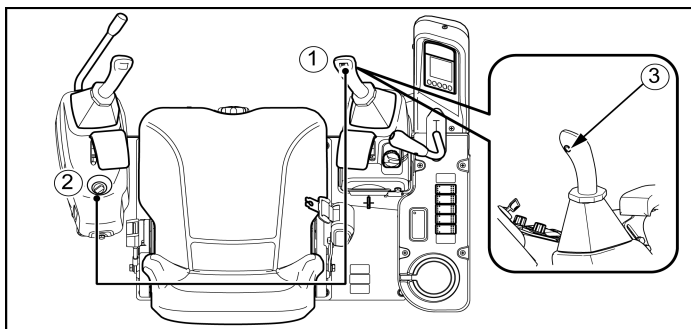

- 1 = Proportional roller
- 2 = Knob
- 3 = Position holding button

- To use the adjustable proportionality system:
 1. Operate the accessory with the proportional roller.
 2. Set the maximum hydraulic circuit speed with the knob.

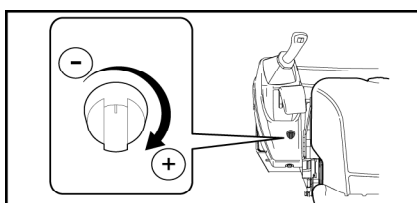

- Turn the button clockwise to increase the flow rate.
- Turn the button counter-clockwise to decrease the flow rate.

⚠ CAUTION

When starting the machine, check the setting on the knob.

If the knob is set to the minimum, you can not operate the mounted accessory on the PTO line.

9 Options

Position holding button

To use the position holding button:

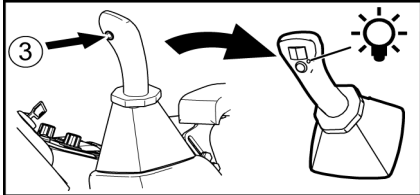

3 = Position holding button

1. Operate the accessory with the proportional roller.
2. Press the position holding button. Release the proportional roller.

The proportional roller control pressure is blocked and the LED on the corresponding joystick comes on.

3. The accessory operation is maintained and the accessory is operated at the rate set by the knob.
4. Press the position holding button again to return the pressure to its starting level.

⚠ CAUTION

Do not use the position holding with bucket tilting, you would risk damaging the machine's hydraulic circuit.

9.2 Circuit breaker

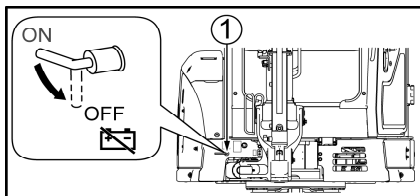

- The machine can be fitted when this option is requested.
- This switch is used to disconnect the battery directly.

1 = Circuit breaker

9 Options

9.3 Lifting Kit

⚠ IMPORTANT

The composition of this kit varies according to machine configuration.

⚠ WARNING

Do not perform lifting operations without the lifting equipment listed below being installed on the machine.

13 Load lifting, page 110

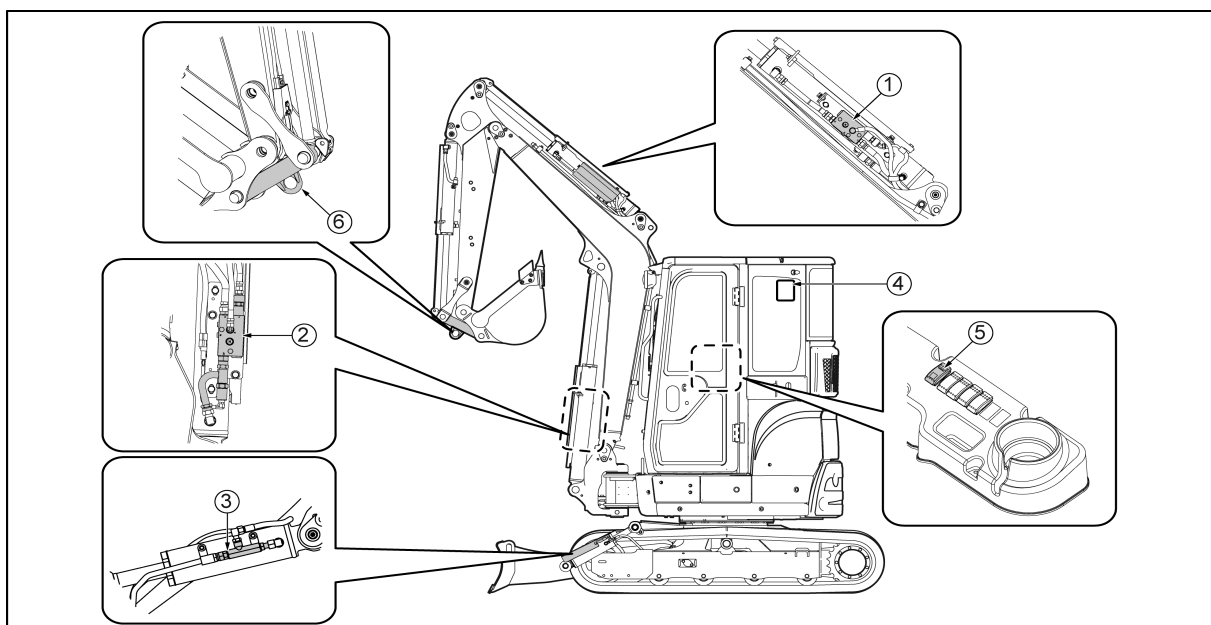

- 1 = Arm valve
- 2 = Boom valve
- 3 = Blade valve

- 4 = Lifting Tables
- 5 = Overload switch
- 6 = Lifting ring

9.3.1 Lifting ring

- An appropriate ring is required to suspend a load with the machine. For more details, contact your dealer.
- The lifting ring welded to the tie rod must be installed with safety valves.

IMPORTANT

This kit can be supplied without the push rod with eye bolt if the machine is equipped with an accessory that has a lifting device.

- Check whether the ring and the ring mounting base are damaged. If you detect any damage, ask your dealer to intervene.
- This option is subject to periodic inspection.

IMPORTANT

Install a device that can oppose the accidental release of the load on the machine's lifting ring (with latch hook, shackle, eye...) and whose WLL¹ is equal to or greater than the load to be lifted.

9.3.2 Safety valves

The safety valves must be installed with the ring. These flaps are installed on the machine's boom, rocker arm and blade cylinders to avoid the equipment falling to the ground if the hoses break.

9.3.3 Overload switch

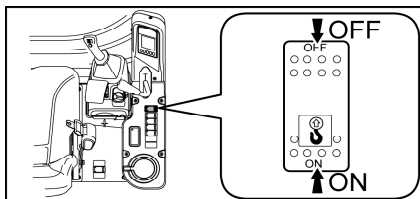

- When the operator wishes to perform handling, it is essential for the overload switch to be in the ON position, for the purpose of informing the operator of the tipping points according to the load being handled and the position of the equipment.
- An audible signal warns the operator that the load that he is handling is too heavy and could well topple the vehicle.
- When the audible signal sounds, the operator must promptly put the load being handled down on the ground because it could well topple the vehicle.

1. Working Load Limit (WLL)

9 Options

9.3.4 Lifting Tables

- A table summarizing the machine lifting capacities is provided with the safety valves.

⚠ DANGER

The board must be installed in the cab so as to be visible by the operator from the driver position while operating the machine.

Check it out before doing any load lifting.

9.4 Air conditioning

- The machine can be fitted when this option is requested.
- The air conditioning system comprises a control system, a compressor, a condenser, and an evaporator.

6 Operation of the air conditioning, page 42

9.5 Quick hitch

- The machine can be fitted when this option is requested.

⚠ CAUTION

Before any connection or disconnection of the hydraulic hoses, remove the residual pressure from the hydraulic circuit.

2.1.1 Removing the residual pressure, page 131

Connecting

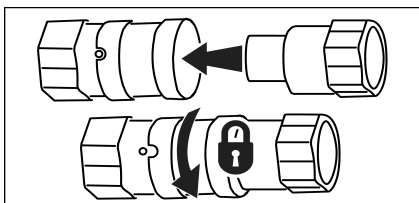

1. Insert the adapter into the receiver. A slight click indicates that the connection is successful. The ball is released from the adapter groove located on the receiver.

2. Turn the adapter on the receiver to secure the connection.

Note

Before each use, clean the receiver surfaces.

Disconnecting

To disconnect, turn the adapter to align the ball with the groove located on the receiver and slide the adapter backwards.

9.6 Mechanical quick hitch

⚠ IMPORTANT

Use YANMAR original parts as recommended in the parts catalogue.

⚠ IMPORTANT

Before using an accessory requiring hydraulic power, check the pressure compatibility from the machine specifications chart.

 1 Specifications, page 163

⚠ WARNING

Before mounting a bucket or an accessory on your machine, make sure that:

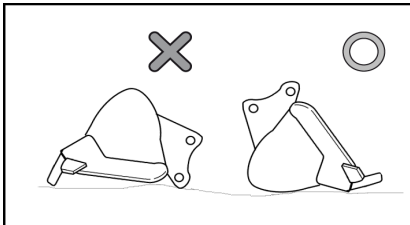

- the bucket or accessory is compatible with the capabilities of your machine;

 10.2 Compatible accessories, page 102

- the bucket or accessory mounting operation is performed on a level and stable ground;
- the bucket or accessory is properly positioned to be installed on the machine.

⚠ WARNING

Check the condition of the interface between the quick hitch and the accessory (cleanliness, shocks...).

It is forbidden to operate the bucket or accessory if improperly locked in quick hitch, because in the case of improper installation it may fall during use.

9 Options

9.6.1 Mechanical quick hitch RETROMATIC MORIN

Quick hitch structure

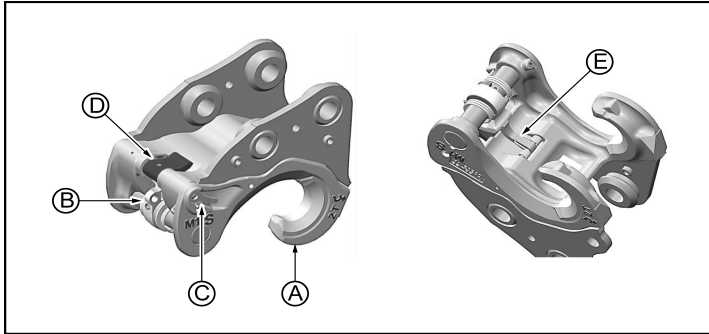

The quick hitch system is composed of:

A = Fastening hooks

B = Cam

C = Indicator

D = Safety lock

E = Retaining finger

⚠ IMPORTANT

This accessory is equipped with a lifting point. Please refer to the appropriate sections of this manual for the precautions that apply to all lifting operations.

13 Load lifting, page 110

Dismantling the accessory

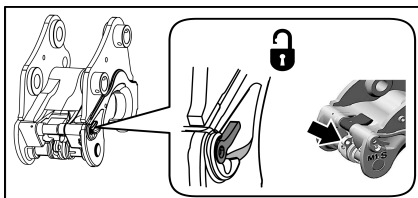
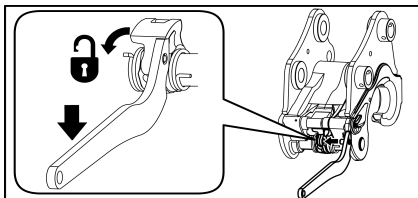
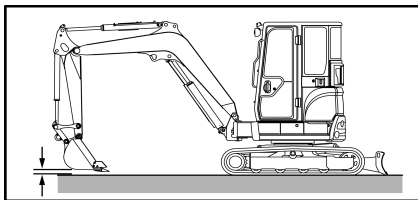

1. Park the machine preferably on a stable, flat and level surface.

2. Place the accessory at about 5 cm above the ground.

3. Be equipped with the wrench supplied with the accessory.

4. Slide the spanner from right to left along the cam to insert the lug of the spanner into the cam bore.

5. Detach the cam, using the spanner as a lever to release the accessory.

⚠ DANGER

By pressing the key, the bucket or accessory detaches and comes into contact with the ground. Take care not to get your hands or feet crushed by the bucket or accessory.

6. The indicator must be in the unlocked position, and the bore of the cam must be visible. If not, repeat the detaching action with the spanner.

7. Remove the key and store it.

8. Retract the bucket cylinder to disengage the rear of quick hitch.

9. Manoeuvre the arm to disengage the tool's quick hitch.

9 Options

Mounting the accessory

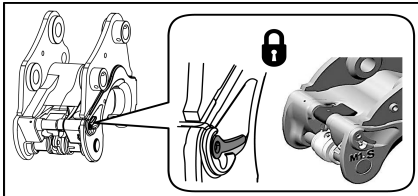
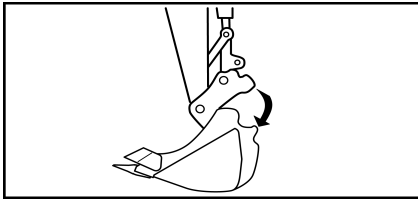
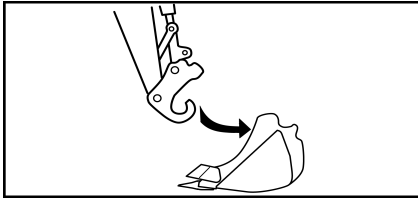

Note

Check the position of the cam before installing an accessory. The indicator must be in the unlocked position, and the bore of the cam must be visible. If not, repeat the detaching action with the spanner.

1. Place the accessory on a stable, flat surface.
2. Clean all the parts.
3. Fully retract the bucket cylinder.
4. Place the arm equipped with the quick hitch on the accessory to engage the accessory hooks on the bucket or accessory pin.
5. Slowly raise the boom to lift the accessory. This lets you position the accessory correctly in the quick coupler.

Note

Lift the accessory high enough to allow the bucket cylinder to move through its full range of travel.

6. Extend the bucket cylinder fully to lock the quick coupler system.

Note

You should hear a click when the quick coupler system locks.

7. Check that the indicator is in the locked position.

Note

The painted indicator area must be hidden by the indicator.

8. Manoeuvre the bucket or accessory to low height from the ground to see if it is locked in the quick hitch.

9 Options

9.6.2 Mechanical quick hitch CSERI

Quick hitch structure

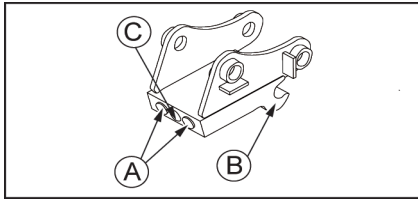

The quick hitch system is composed of:

A = Locking pins

B = Fastening hooks

C = Locking screw

Dismantling the accessory

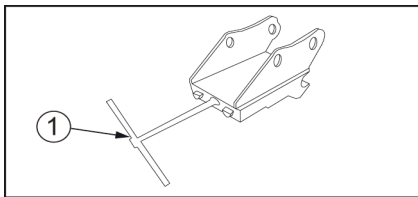
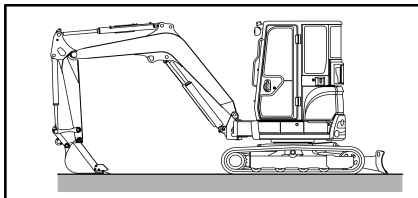

1. Park the machine preferably on a stable, flat and level surface.
2. Place the accessory on the ground.
3. Be equipped with the wrench supplied with the accessory and insert it into the quick hitch hole.
4. Turn the key (1) to disengage the bucket or accessory locking pin.
5. Remove the key and store it.
6. Retract the bucket cylinder to disengage the rear of quick hitch.
7. Slowly remove the boom from the machine to completely free the quick hitch from the bucket or accessory.

Mounting the accessory

1. Place the accessory on a stable, flat surface.
2. Clean all the parts.

Note

Make sure the locking pins are retracted into the quick hitch.

If the pins are in the extended position:

- a. Be equipped with the wrench supplied with the accessory and insert it into the quick hitch hole.
 - b. Turn the key (1) to disengage the bucket or accessory locking pin.
 - c. Remove the key and store it.
3. Place the arm equipped with the quick hitch on the accessory to engage the accessory hooks on the bucket or accessory pin.
 4. Rotate the quick hitch slowly lifting the boom to fully engage the quick hitch to the bucket or accessory.
 5. Manoeuvre the bucket or accessory to low height from the ground to see if it is locked in the quick hitch.



B Operating instructions

CHAPTER COVERED IN THIS PART:

- 1 BASIC PRECAUTIONS
- 2 USAGE PRECAUTIONS
- 3 PRECAUTIONS FOR THE ENGINE
- 4 CHECKS BEFORE STARTING THE MACHINE
- 5 CHECKS AFTER START-UP
- 6 CHECKS AFTER USE
- 7 OPERATOR LCD DISPLAY STATION INTERFACES
- 8 USING THE MACHINE IN COLD WEATHER
- 9 RUBBER TRACKS
- 10 HANDLING THE BUCKET
- 11 HANDLING OF ACCESSORIES
- 12 ACCESSORY CHANGE BY DIRECT COUPLING
- 13 LOAD LIFTING
- 14 IMPLEMENTING THE 3RD HYDRAULIC CIRCUIT
- 15 TRANSPORTING THE MACHINE
- 16 DETECTING ANOMALIES
- 17 IF THE BATTERY IS DISCHARGED
- 18 TOWING THE MACHINE



1 BASIC PRECAUTIONS

⚠ CAUTION

The user must determine whether dangerous phenomena may occur in an application, for example, the release of toxic gases, or whether the ground conditions require specific precautions. The user establish the measures to be taken to eliminate or reduce the risks.

1.1 Comply with your workplace's safety rules

- This machine must only be used and maintained by qualified personnel.
- When using or maintaining the machine, comply with all safety rules, precautions and procedures at all times.
- Any task performed in teams or with a flagman should be performed based on regulatory signals.

⚠ DANGER

The machines are not designed to work in explosive or polluted environments.

The machine configuration cannot guarantee the safety of the operator in a harmful environment. The machine must therefore not be used in such environments.

1.2 Put the safety mechanisms in place

- Make sure that all covers and all housings are properly installed in their respective positions. If any of them are damaged, repair them immediately.
- The use of safety mechanisms, such as locking lever(s) must be mastered and understood by the machine's operator.

 5.3.1 Locking lever, page 27

- Never remove the safety mechanisms. Check that they are operating correctly at all times. If the safety mechanisms are operating incorrectly this may cause serious physical injury.

1.3 Wear suitable clothing and protective equipment

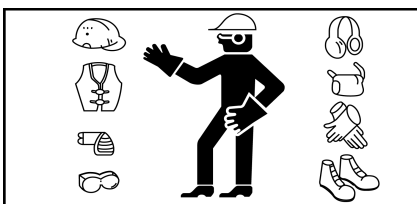

- Never wear bulky clothing or jewellery that may be caught in the control levers or a part of the machine. Also avoid wearing soiled work clothes, which can be risky when using the machine.
- Wear a helmet, protective goggles, safety shoes, a mask, gloves and any other protective equipment necessary to suit the working conditions.

1 Basic precautions

1.4 Do not drive under the influence of alcohol, drugs or medication

- Never use the machine if you are under the influence of alcohol, if you are ill or if you do not feel well as this may cause an accident.

1.5 Provide adequate ventilation when working in an enclosed space

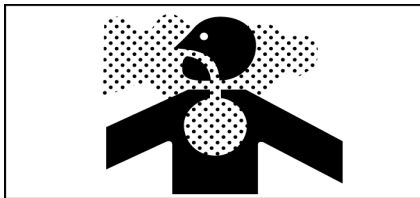

- The engine exhaust fumes are harmful to the human body and it is very dangerous to inhale them. When you start the engine in an enclosed space, open the windows and doors to let air circulate.
- Never let the engine idle unnecessarily and never leave the engine running when you are not using the machine.
- Provide respirators based on working conditions to ensure the machine operator works safely.

1.6 Protect plants from hot air and exhaust fumes

- The silencer and radiator release hot air and exhaust fumes at high temperatures. If the hot air directly reaches a plant, it alters its state and may cause its death.
- Protect plants from hot air and exhaust fumes with a protective plate when you are working near a hedge or plants.

1 Basic precautions

1.7 Keep fuel and oil away from sparks

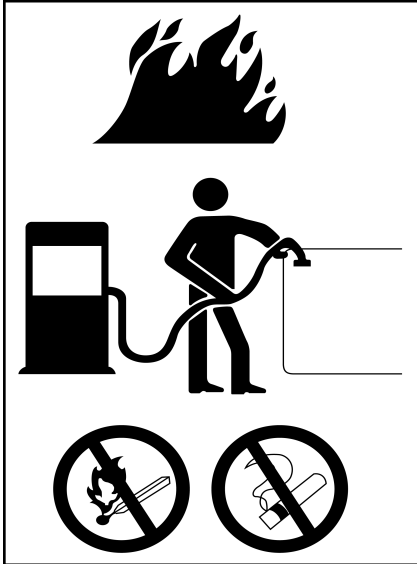

- Leaving flames near fuel, oil, hydraulic oil or anti-freeze solutions, which are highly flammable and dangerous, may cause a fire.
- Specific attention must be paid to the following points :
 - Keep flammable materials away from cigarettes, lit matches or any source of fire.
 - Never top up any fluids while the engine is running. Do not smoke when topping up any fluids.
 - Tighten the fuel and oil tank caps firmly.
- Store fuel and oil in a cool, well-ventilated place away from direct sunlight.
- The fuel and oil must be stored in a place that responds to applicable safety regulations. Unauthorised personnel must not enter this area.

1.8 Avoid removing the caps when the temperatures are high



- The engine coolant, engine oil and hydraulic oil are hot and pressurised after the engine stops.
- Removing caps, draining coolant or oil or replacing a filter under these conditions risk causing burns.
- Before you remove the cap from the hydraulic oil tank, shut down the engine then gently turn the cap to release all the pressure and avoid any oil spilling.
- When you remove the radiator cap, shut down the engine and let the coolant cool down enough then gently turn the cap to release all the pressure.

1.9 Avoid crush injuries due to accessories



- Keep your hands, arms and other parts of your body away from moving parts, between the machine's accessories or between the hydraulic cylinder and the accessories as jamming points may be created.

1 Basic precautions

1.10 Have an extinguisher and a first aid kit

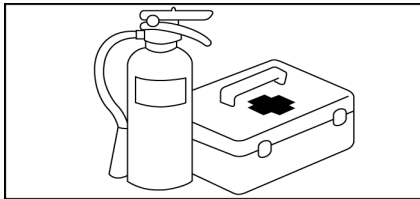
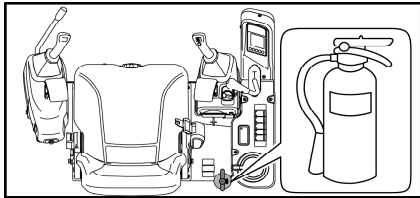

- The workplace must be equipped with an extinguisher. Read the instructions on the adhesive labels to find out how to use it.
- Place a first aid kit in a specific location.
- Specify the action to be carried out in the event of a fire or accident.
- Indicate the person to be contacted in the event of an emergency and leave the emergency call number near your telephone.

1.11 Avoid any unauthorised modifications

- Any unauthorised modification to the design or use of unauthorised accessories may cause physical damage. YANMAR cannot be held responsible for any physical injuries, accidents, failure or damage to the machine due to any unauthorised modifications.
- In addition, in that these actions would constitute an explicit violation of the terms of the YANMAR Product Warranty, the applicable warranty would also become null and void. If you want to modify your machine, you must contact your dealer.

1.12 Precautions for optional parts and tools

- Any modifications that are not approved by YANMAR may cause safety risks.
- If the equipment you want to add to your machine is not listed by YANMAR, you must contact your dealer. YANMAR cannot be held responsible for any physical injuries, accidents, failure or damage to the machine due to any unauthorised modifications. Any unauthorised modification will lead to the YANMAR warranty being cancelled.
- When you install or use optional accessories, read their operating instructions and the section in the manual that relates to the installation of accessories. When you install or use optional accessories, read their operating instructions and the section in the manual that relates to the installation of accessories.

12 Accessory change by direct coupling, page 107

- Only use accessories authorised by YANMAR. The use of unauthorised accessories not only risks affecting the safety of the machine but also its operation or life span.
- The use of unauthorised equipment will contravene the terms of the YANMAR warranty and cancel it.

1 Basic precautions

1.13 Warning concerning the cab windows

- If, by accident, a cab window is broken, the sharp edges may represent a danger to the operator. Stop the machine immediately and replace the broken window with a new one.

1.14 Cabin's emergency exit



- If the cab door will not open, break the glass with the hammer provided in the cab to be able to exit the cab in an emergency.
- The emergency exit is indicated by a safety sticker.
- Remove the pieces of glass that remain in the window frame to avoid any cutting risk.
- Make sure that you do not slip on the pieces of glass that have fallen at your feet on the cab floor.

1.15 Air conditioning system

The air conditioning system contains fluorinated greenhouse gases. The characteristics of these gases are indicated on the sticker affixed to the machine, and are listed below.

3.1 Location of the warning adhesive labels, page 7

| A/C | YANMAR |
|--|---|
| Contains fluorinated greenhouse gases. | |
| | xx / xx / xxxx ⁽¹⁾ |
| | HFC-R134A = 0,7 kg ⁽²⁾ |
| | TeqCO ₂ = 1,001 t ⁽³⁾ |
| GWP | 1430 ⁽⁴⁾ |
| | PAG ISO 46 ⁽⁵⁾ |

- (1) Machine finalisation date
- (2) Mass of HFC-R134A fluorinated greenhouse gases in the air conditioning system
- (3) CO₂ equivalent mass
- (4) Potential global warming due to the gas
- (5) Lubricant

WARNING

In case of a problem with the air conditioning system, contact your dealer.

2 USAGE PRECAUTIONS

2.1 Precautions before starting the engine

2.1.1 Make sure that your workplace is safe

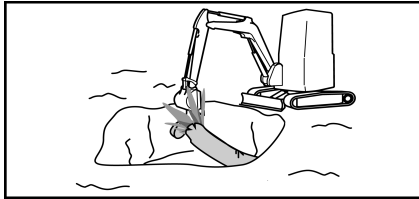

- Before you start the engine, make sure that there is no danger in your working area.

If there are any underground installations such as water or gas pipes, high voltage lines or other elements, contact the responsible companies to locate them exactly and to avoid damaging them.

- Examine the field and the ground and decide on the best way to work.
- When working on the street, make sure the worksite is secure.
- If you have to use the machine under specific conditions (water, snow, etc.)

 **2.3.7 Working in an area covered with snow, page 73**

 **2.3.9 Working in a submerged area, page 74**

 **2.3.10 Working in a muddy area, page 75**

2 Usage precautions

2.1.2 Clean the machine

Cleaning



- Wood chips, dead leaves, detritus and other flammable materials around the engine may catch fire. Clean these materials from the machine.

- Dirt, oil and snow on the cab floor, the levers, handles or steps are slippery and dangerous. Clean them completely.

- Proceed to the checks:

 **4 Checks before starting the machine, page 81**

Keep the headlights and mirrors clean

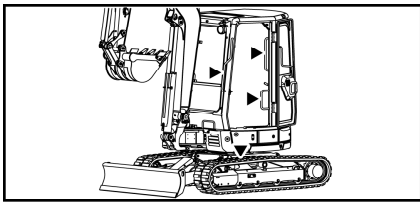

- To clean the cab exterior:
 - Be sure to keep three points of support with the machine when cleaning the external elements (e.g. mirrors).
 - Use the support points identified in the illustration opposite.
 - If 3 points of stable support are not accessible for cleaning or maintenance of the external elements, use adapted equipment in order to safely work on the machine.

- Check that your machine is fitted with headlights and specific working lamps and that they are working correctly.

2 Usage precautions

2.1.3 Check the safety structures

⚠ WARNING

If one of the safety structures is damaged, replace it immediately to avoid any injury. Do not repair or modify it.

- The standard machine is equipped with a Falling Objects Protection Structure (FOPS) on the machine's roof.
- For your safety, the machine includes a protection structure in the event of it turning over (ROPS), for protection against falling objects (FOPS) and protection against side tipping (TOPS). Never modify any of these structures' elements.
- The protection structures mounted on the machine comply with the recommendations of:
 - **ROPS:** ISO 12117-2 (2008)
 - **FOPS:** ISO 10262 (2000)

For the specifications of these structures, refer to the table below:

| Type | ROPS / TOPS |
|--|-------------|
| Weight (in conformity with CE standards) | 4804 kg |

2.1.4 Check the position of the blade

- Check the position of the blade before operating the side movement levers. When the blade is at the back, the operation of the side movement levers is reversed.

Normal travel

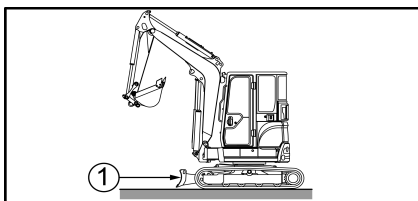

Reverse slide movement

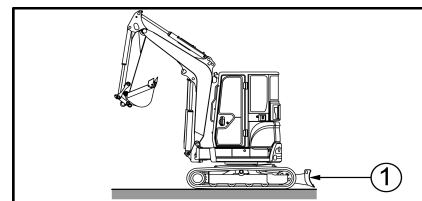

1 = Blade

2 Usage precautions

2.1.5 Accessing the machine

- Do not jump on or out of the machine. Do not climb into or out of the machine when it is operating as this may cause physical injuries.
- When you enter and leave the machine, face the machine and use the handles and the top of the track.

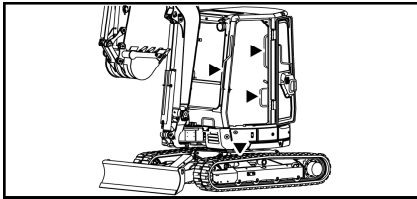

- Use the contact points indicated by arrows in the illustration opposite to climb onto and descend from the machine.
- Do not use the command levers as handles.
- Always maintain three points of contact.
- If the handles or the track is dirty or covered with oil, wash them off.

⚠ CAUTION

Make sure that you do not bang your head against the rearview mirror when you climb into or out of the cab.

2.1.6 Fasten your safety belt and adjust the rearview mirror(s)



- The operator's seat is fitted with a safety belt.
- Always fasten your safety belt and adjust it before starting the machine.

⚠ WARNING

The seat belt must be replaced after an accident or if it is damaged.

- The seat and its support must be checked by your dealer after an accident.
- If the seat and/or its support are damaged they must be replaced immediately.
- Adjust the rearview mirror(s) so that you have perfect visibility around the machine.

2 Usage precautions

2.2 Movement precautions

2.2.1 Machine's Danger Zone

⚠ DANGER

The operator must manipulate the machine controls from the operator seat. Any use of the machine controls from the ground is strictly prohibited because it can lead to physical injury.

⚠ WARNING

Start the engine and run the machine only from the operator seat.

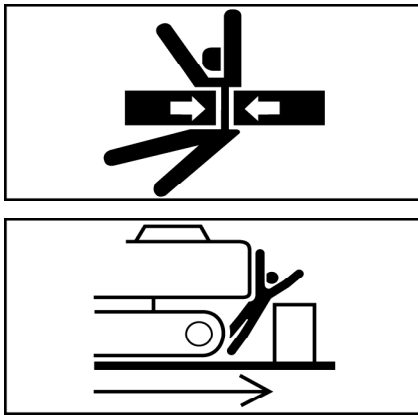

- A signaller must be provided when the working site is dangerous or has poor visibility.
- Keep all other people away from the working site or movement route of the machine.
- Keep any other persons out of the danger zone represented by the equipment's operating radius.
Equipment operating range = 6 m
- Alert people nearby using the horn or any other signal before starting the machine.

⚠ DANGER

If a person is in the machine's danger zone, it may be struck by the machine's moving parts or be wedged between the machine's lower and upper parts, which can result in serious injury or death.

2.2.2 Movement and accessories

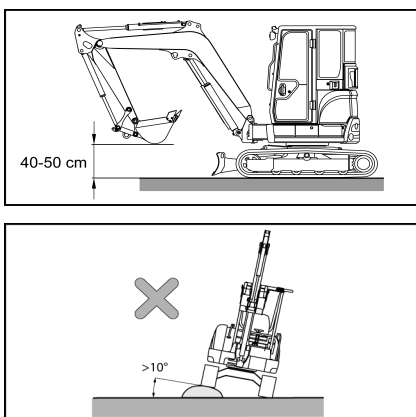

- When moving the machine, keep the bucket between 40 and 50 cm above the ground with the boom and arm folded .
- If you need to use the command levers when moving, do not make any sudden movements when operating them.
- Move the machine at low speed and slow down when turning on hilly terrain.
- Avoid driving over obstacles if possible. Avoid them or remove them. If this is not possible, drive the machine at low speed keeping the tool near the ground. Never travel over obstacles that risk tilting the machine by over 10 degrees.

2 Usage precautions

2.2.3 Driving the machine on a slope

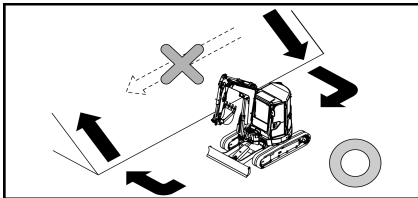
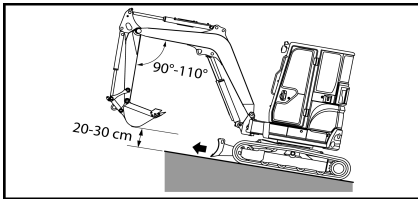
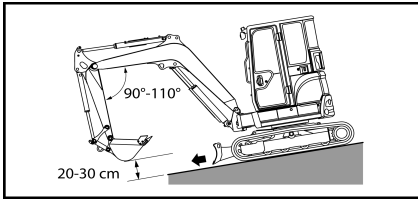

- Drive the machine carefully on a slope to avoid any tipping over or slipping to the side.
- When driving the machine on a slope, keep the bucket between 20 and 30 cm above the ground to be able to lower it to the ground and stop the machine in the event of an emergency.

⚠ WARNING

Never travel across a slope of 20° or more as the machine may tip over.

- Never turn the machine on a slope and do not move it across a slope. Descend to flat ground and then turn.

Note

For the maximum acceptable slope:

1 Specifications, page 163

- The machine will slide easily on grass, dead leaves or a damp metal plate, even with a slight tilt. Drive the machine carefully at low speed to prevent it slipping.

⚠ WARNING

The machine may lose its balance and tip over when rotating the upper part or when the equipment is working on a slope.

Do not pivot the upper structure with a load in the bucket. If the rotation cannot be avoided, provide a bank to keep the machine as horizontal as possible. Then turn the upper structure.

Braking when descending on a slope

- When going downhill, you can automatically stop the machine by putting the travel levers in neutral.

If the engine stops

- If the engine stops when climbing an incline, position the travel levers in the neutral position and lift the locking lever, then stop the machine and restart the engine. If the machine does not start, pull the locking lever and check the fuel level.

2 Usage precautions

2.3 Working precautions

2.3.1 Precautions for using the equipment

⚠ WARNING

Do not use the equipment's command levers during side movement. Stop the side movement then use the equipment.

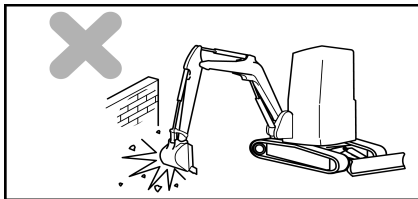

- **Do not use the equipment's rotation force.**

Do not use the rotation force to level the ground or break a wall. Do not use the bucket's teeth to dig the ground during rotation. This may damage the equipment.

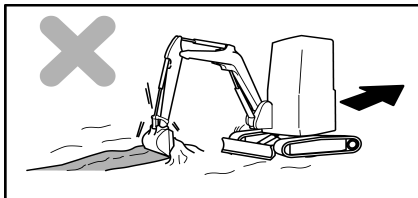

- **Do not use the equipment's side movement force (except where unavoidable).**

Do not use the side movement force to dig the ground with the bucket's teeth in contact with the ground. This may apply excessive force to the rear of the machine and shorten its life span.

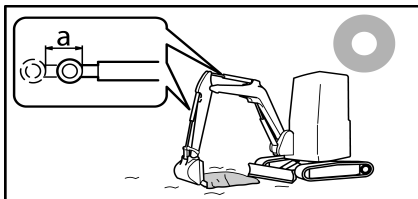

- **Do not use the hydraulic cylinder to the end of its run.**

a = play

This may apply excessive force to the cylinder's stop piece and may reduce the equipment's life span. Maintain safe room for manoeuvre.

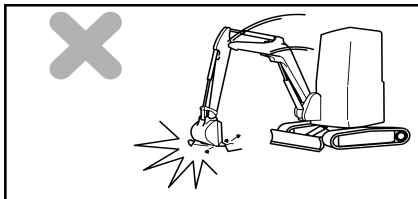

- **Do not use the bucket's dropping force.**

Do not use the bucket's dropping force to dig the ground as with a pick or harvester. This may apply excessive force to the rear of the machine and shorten its life span. In addition, this may cause a serious accident.

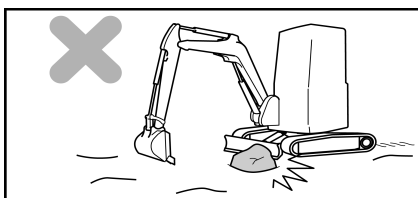

- **Do not strike the blade against a rock or stone.**

This may damage the blade or hydraulic cylinder.

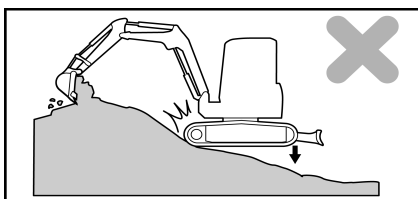

- **Do not use the machine's lowering force.**

Note

Do not use the machine's lowering force to dig the ground.

2 Usage precautions

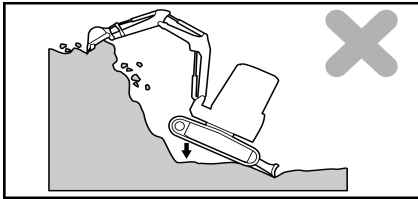

- **When excavating a hard rock, keep the machine's tracks flat on the ground.**

Note

It is also recommended to break hard rock into several pieces using other means to prevent damage to the machine.

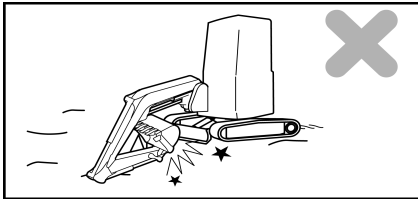

- **Be careful when pulling the equipment out.**

When you retract the equipment for side movement and transport, make sure that the bucket and blade do not come into contact.

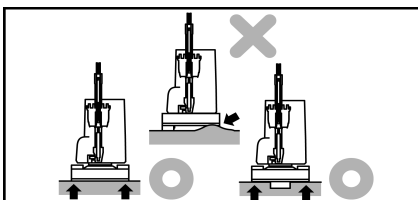

- **Support the blade on both sides.**

When you use the blade as a support, press the blade down on both sides.

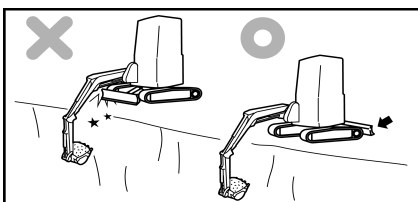

- **Pay attention to the blade during excavation.**

When carrying out a deep excavation on the ground in front of the blade, make sure that the blade does not come into contact with the boom cylinder. Place the blade at the back if it is not in use.

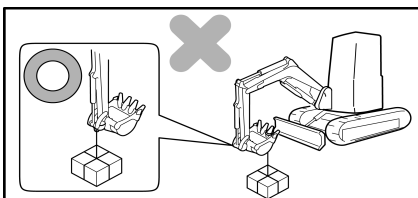

- **Do not lift loads without a suitable fastening device; it is strictly forbidden to wrap a sling around your machine's accessory or suspend it to a bucket tooth.**

Do not hang a load without the kit's lifting facilities.

9.3 Lifting Kit, page 50

2.3.2 Dangerous tasks

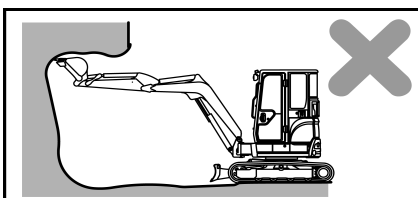

- Digging from the top is dangerous as there is a risk of rock falls or landslides.

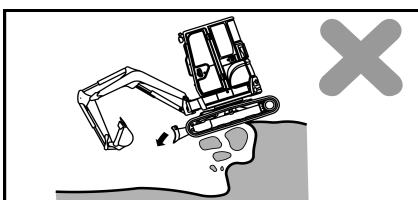

- Digging from the bottom is dangerous as this may destabilise and tip over the machine.

2 Usage precautions

2.3.3 Working near electricity lines

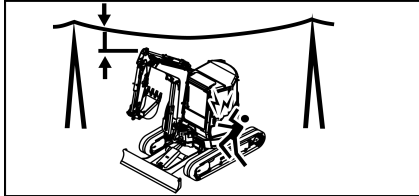

⚠ DANGER

Working close to overhead electricity lines is very dangerous and specific precautions must be taken.

- For this manual, you are considered as working near overhead electricity lines once the equipment or your machine's load can reach the minimum distances indicated in the table below.
- Follow these procedures to prevent any accident or injury :
 - Wear shoes with rubber or leather soles.
 - Use a signaller to warn the operator when the machine is too close to an electrical line.
 - If the machine is to enter into contact with a cable, the operator must not leave his seat.
 - Warn all personnel on the ground to stay far enough away from the machine.
- To determine the voltage of the wires on the work site, contact the electricity production company concerned.

| | Voltage (V) | Minimum safety distance (m) |
|-------------------|-------------|-----------------------------|
| Electricity lines | ≤ 50000 | 3 |
| | ≥ 50000 | 5 |

⚠ WARNING

This table is provided for information only. Please refer to the regulations in force in your country.

2.3.4 Working near obstacles

- When moving in a tunnel, under a bridge or when you are working in an area near tall obstacles, drive the machine carefully to avoid knocking the boom, the arm or the accessory against these obstacles.

2 Usage precautions

2.3.5 Emergency stop and securing the machine

In case of an emergency stop of the machine, immediately put the accessory or load being handled on the ground according to the following procedure:

1. In case of hose rupture or imminent dangerous situation due to loss of control of the machine, release the machine controls and immediately lift the safety lever. The machine's power circuits are cut, except the one controlling the blade.

Note

If necessary, move the ignition key to OFF to stop the engine.

2. Lower the lock lever.
3. Set the starter key to ON position.
4. Use the joysticks to lower the boom and place the accessory or load on the ground.
5. Raise the lock lever.
6. Turn the key to OFF position to switch off the engine and disconnect the electrical circuit. Remove the key from the ignition.

2.3.6 Working on a slope

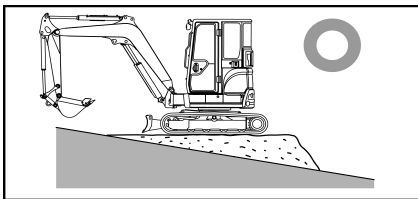
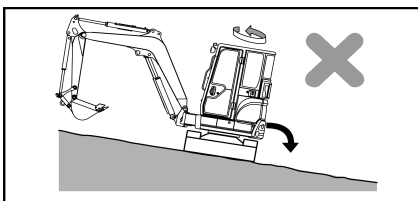

- Make sure that the machine does not lose its balance and tip over when rotating the upper structure or when rotating equipment on a slope.
- Do not pivot the upper structure with a load in the bucket.
- If the rotation cannot be avoided, provide a bank to keep the machine as horizontal as possible. Then turn the upper structure.

Note

For the maximum acceptable slope:

1 Specifications, page 163

2.3.7 Working in an area covered with snow

- Ground covered with snow and icy roads are dangerous as the machine may slip, even on a slight incline. Drive the machine at reduced speed; do not stop or turn suddenly.
- Remove the snow carefully as verges or other potential dangers may be buried beneath the snow.

2 Usage precautions

2.3.8 Working on unstable ground

⚠ WARNING

Unstable ground increase the risks of the machine tipping over.

- Keep away from cliffs, verges and ditches as the ground there is unstable. Keep away from cliffs, verges and ditches as the ground there is unstable. There is a risk that it will give way because of the machine's vibrations or weight, which would cause the machine to tip over or fall. Be careful when working immediately after rainfall or an explosion as the ground is unstable.
- Infills and grounds near trenches are not stable and risk giving way because of the weight or vibrations of the machine, which would cause the machine to tip over or fall. Be very careful when working on this type of ground.
- When you are working in an area with a high risk of rock fall, wear a helmet and remain under the canopy or in the cab.

2.3.9 Working in a submerged area

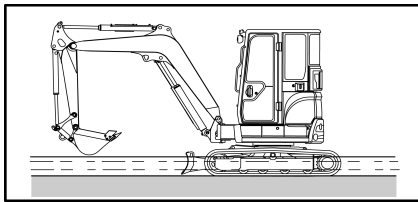

- Before you use the machine in a submerged area, examine the condition of the ground and the depth and flow of the water.
- The maximum depth of water in which the machine may be used is located up to the centre of the carrying roll.

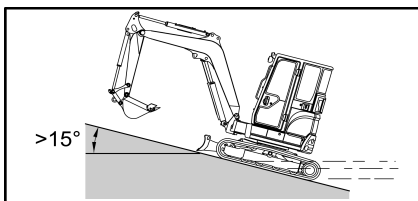

IMPORTANT

When you come out of the water, if the machine is climbing a slope with an angle of over 15°, there is a risk that the rear of the upper structure will remain submerged in the water, which risks damaging the radiator when it stirs up the water. Be aware of this when you exit the water.

- After use, apply a large quantity of grease to the moving parts (in particular the bucket pin) which have been submerged in water for a long period until the grease used is extruded from the bearings.
- Then wipe off the extruded grease with a cloth.

2 Usage precautions

2.3.10 Working in a muddy area

- Operate the machine carefully so that it does not get stuck. If it does get stuck, release it using the following procedures.

If only one track is stuck

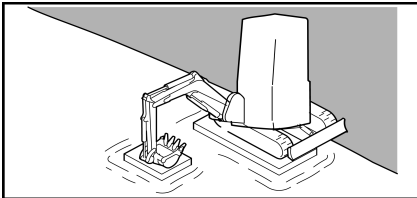

1. Place the bucket on the muddy side.
2. Lift the track.
3. Place wood or a wedge under the track runners.
4. Raise the bucket.

IMPORTANT

When you raise the machine, support yourself on the ground with the lower part of the bucket (and not with the teeth). The angle between the boom and the arm must be 90° to 110°.

If both tracks are stuck

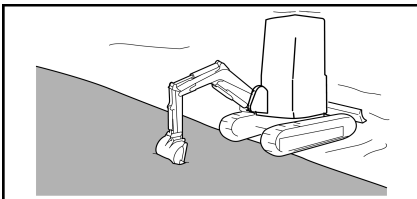

1. Place a log or piece of wood under the tracks.
2. Push the bucket into the firm ground.
3. Retract the arm as if to dig and move forward with the side movement levers to get out of the mud.

2.3.11 Working in an area with reduced visibility

- When working in a dimly-lit area, switch on the lights and front headlights and provide additional lighting if necessary.
- Stop all work when fog, snow or rain hinders your visibility.

2 Usage precautions

2.4 Parking precautions

IMPORTANT

Park the machine preferably on a stable, flat and level surface.

- If you need to park on a slope:

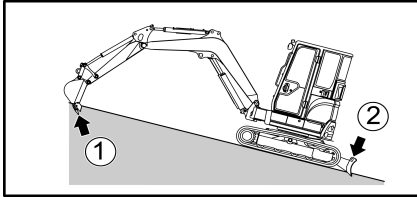

1 = Bucket in the ground

2 = Blade in the ground

1. Verify that the ground offers sufficient stability over time to maintain the machine position.
2. Place the blade on the side of the slope and plant it in the ground.
3. Place the bucket opposite the blade and plant it also in the ground.
4. If you can not follow this procedure, add a wooden wedge on the uphill side of the slope at the tracks.

- Stopping the engine:

1. Release the right and left side movement levers in neutral position to stop the machine.

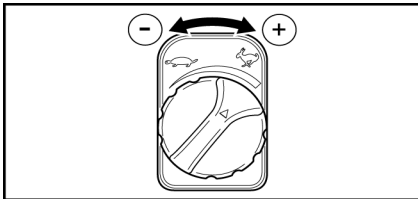

2. Turn the switch to the left to decrease the engine speed.

IMPORTANT

Stopping the engine after a rotation at high speed risks reducing its life span. Do not stop the engine suddenly except in an emergency.

If the engine is overheating, do not stop it immediately. Reduce the engine temperature progressively by running it at an intermediate rotation speed before stopping it.

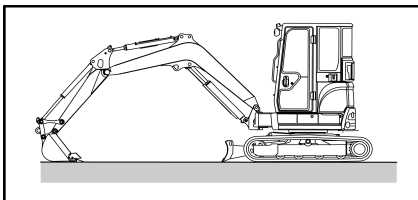

3. Lower the bucket to place its lower surface in contact with the ground.
4. Lower the blade to the ground.

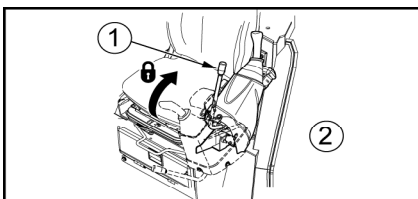

5. Pull the locking levers back.

1 = Locking lever

2 = Left hand side

2 Usage precautions

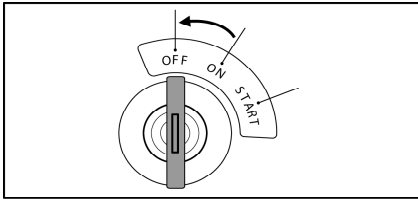

6. Turn the key to OFF position to switch off the engine and disconnect the electrical circuit.

7. Remove the key from the ignition.

⚠ WARNING

Do not touch the command levers before switching off the engine, or else the equipment or the machine may move suddenly and cause a serious accident.

2.5 Precautions for the accessories

⚠ CAUTION

An accessory that is not adapted to the machine may imbalance it.

- When you mount or remove an accessory, follow these precautions :
 1. Place the machine on flat, firm ground.
 2. Stop the engine.
 3. Keep the parts clean and well greased.
 4. Never mount any accessories that exceed the maximum accepted dimensions.
 5. Do not stay beneath a suspended load.
- The user must read and keep the instructions related to mounting and using accessories.



2 Usage precautions

2.6 Precautions for using optional accessories

- An accessory that is very long may imbalance the machine and cause it to tip over when it descends a slope or pivots on a slope.

2.2.3 Driving the machine on a slope, page 69

2.3.6 Working on a slope, page 73

- If you mount a particularly heavy accessory on the machine, the inertia of the upper structure will increase and continue to rotate over a long distance once the rotation lever has been released.
- This may give the operator a false impression of the distance to be respected between the pivoting accessory and a nearby object and may strike the accessory against the object. To avoid this type of accident, stop the rotation as soon as possible.
- Because of the increase in the inertia, the accessory will fall a greater distance away after it has been stopped in the air. There will be major unplanned drift for the accessory.
- Check that the arm and the boom are correctly mounted. If this is not the case, accidents or damage may occur. Contact your dealer if you have any questions relating to mounting the boom or the arm.
- If you mount a long accessory, you may incorrectly estimate the distance between the accessory and a nearby object and strike the accessory against the object. Provide enough room between the long accessories and the nearby objects.

2 Usage precautions

2.7 Precautions for the battery

- The battery is located under the bonnet.

⚠ DANGER

Be careful when handling the battery.

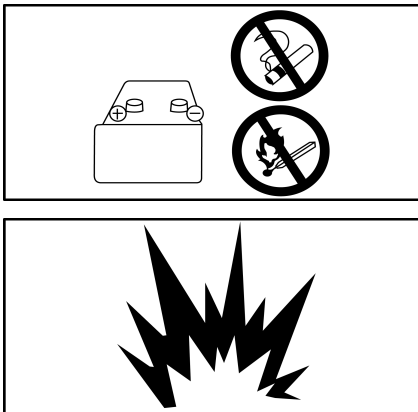

- The battery electrolyte can cause severe burns to the eyes or skin. Always wear safety glasses and clothes when handling the battery.
- If the battery electrolyte comes into contact with your skin or clothes, rinse it off immediately in a large quantity of water and consult a doctor.
- An explosion may occur as the hydrogen produced by the battery is flammable. Keep the battery away from all flames and sparks.

- If you accidentally swallow any of the battery's electrolyte, drink a large quantity of water, milk or fresh eggs and consult a doctor immediately.
- Before inspecting or handling the battery, switch off the engine and turn the starter switch to OFF.
- Make sure that you do not cause a short circuit by touching the battery terminals with a tool.
- If a terminal connection comes loose, sparks may be caused because of a poor contact and may cause an explosion. Make sure that the terminals are connected safely.

⚠ CAUTION

To start the engine using the connection cables, comply with the procedure described

17 If the battery is discharged, page 122



3 PRECAUTIONS FOR THE ENGINE

- It is vital that you respect a running in period for the machine during the first hundred hours of service (read the time counter). During this period, the machine must not be used with an excessive load, even though it has been correctly prepared and checked before despatch. Otherwise there is a risk that its performance will be affected and its life span shortened.
- When running in the machine, make sure to :
 - Preheat the engine by running it on idle for 5 minutes after starting it.
 - Do not run the machine with a heavy load or at a high speed.
 - Do not start, accelerate or stop the engine suddenly.
 - Do not change direction too suddenly.

Note

Observe these precautions throughout the life of the machine in order to preserve the good condition of the engine.

4 CHECKS BEFORE STARTING THE MACHINE

4.1 Overall visual inspection

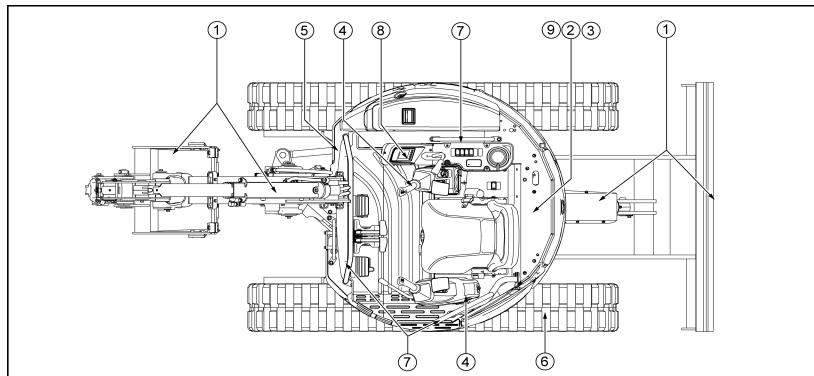

⚠ WARNING

If there is any fuel on hot areas or if there are any fuel and/or oil leaks, this may cause a fire. Carefully check these possible causes of fire. If there are any faults, contact your dealer.

| | |
|---|--|
| 1 | Check the hydraulic components : wear and leaks around the cylinders, damage to the hoses and connectors come loose. |
| 2 | Clean the dust and combustible materials (dead leaves, chips) on areas where heat develops : around the engine, the battery and the radiator. |
| 3 | Check that there are no oil leaks from the engine or water leaks from the cooling system. |
| 4 | Check that there are no oil leaks from the hydraulic system, the hydraulic oil tank, the pipes and seals. |
| 5 | Check that there are no traces of grease or leaks from the hydraulic pipes. |
| 6 | Check that there are no cracks, wear or play on the bolts and there are no oil leaks on the track rollers (runners, sprockets and rollers). |
| 7 | Check that the bolts have not broken or come loose. |
| 8 | Check the proper operation and the condition of the operator display station. <ul style="list-style-type: none"> • If nuts are loose, tighten them if necessary. • If the screen is damaged, replace it with a new operator display station. • Clean the surface of the operator display station. |
| 9 | Check that the red ring on the water decantor is pushed onto the lower part of the bowl. If the ring floats in the bowl, this means that water has mixed with the diesel. In this case, take out the bowl and remove the water. |

4 Checks before starting the machine

4.2 Checking and topping up the level of cooling fluid

- Check the level of cooling fluid every day according to the following procedure :
 1. Place the machine on flat ground.
 2. Stop the engine.
 3. Wait until the engine and the radiator have cooled down.
 4. Open the bonnet with the ignition key.
 5. Lock it with the safety rod.
 6. Check that the level of fluid in the tank is between the min and max markers.

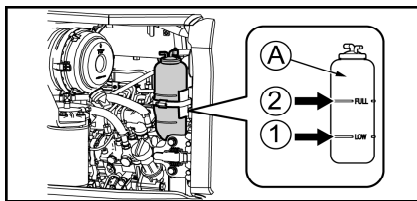

1 = maxi
2 = mini

- If the level is below the min marker:
 1. Take the cap off the tank.
 2. Top up to the maximum marker.
 3. Close the tank again.
 4. Close the engine bonnet.

IMPORTANT

If the tank is empty, check for leaks and the water level in the radiator. If the level of water in the radiator is low, top it up in the radiator then in the tank.

⚠ WARNING

Only remove the radiator cap to top up the radiator.

Replacing the cooling fluid :

The cooling fluid must be changed every 2000 hours. Contact your dealer.

Note

For any top up or replacement of the fluid, use the original YANMAR long life coolant.

3 Recommended greases and fluids, page 136

4 Checks before starting the machine

4.3 Checking and topping up the engine oil level

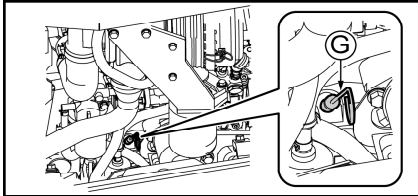

1. Wait until the engine has cooled down.
2. Open the bonnet with the ignition key.
3. Read the engine oil gauge. (G)

⚠ WARNING

At operating temperature, the oil and the gauge area are hot.

Avoid the hot oil or the components coming into contact with your skin to avoid any physical injuries.

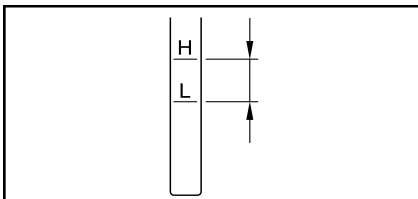

4. Clean the gauge with a cloth to remove any oil deposits.

5. Insert the gauge into its tube.

6. Remove it. The engine oil level must be between markers H and L.

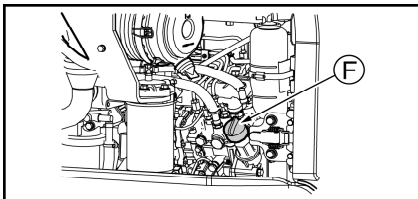

F = Filler hole

- If the oil level is below marker L, open the filling hole and top up to marker H.

- If the oil level is above marker H, remove the excess quantity of oil via the drainage cap (P) then check the level again.

Note

Do not pour the excess engine oil onto the ground or the road.

- Once the engine oil is at the appropriate level, close the bonnet again.
- Select the oil according to the temperature. If you start the engine at temperatures below 0° C, use an SAE 10W, an SAE 10W-30 or SAE 15W-40 even though the daytime temperature rises to 10°C.

| | Temperatures °C | | | | | | | Quantity prescribed (L) |
|------------|-----------------|-----|-----|---|----|----|----|-------------------------|
| | - | -20 | -10 | 0 | 10 | 20 | 30 | |
| Engine oil | SAE 10W CD | | | | | | | 7,3 |
| | SAE 10W-30 CD | | | | | | | |
| | SAE 15W-40 CD | | | | | | | |

IMPORTANT

Do not mix different types of oils. If you need to top up the oil with an oil of a different brand or type from the oil left in the tank, remove the remaining oil completely.

Replacing the engine oil :

1 Periodic inspections and upkeeps, page 129

4 Checks before starting the machine

4.4 Checking and topping up the fuel level

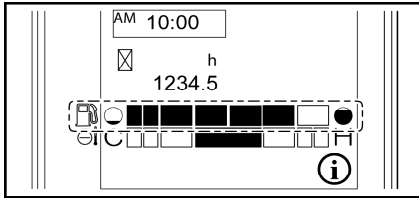

● = Full

○ = Empty

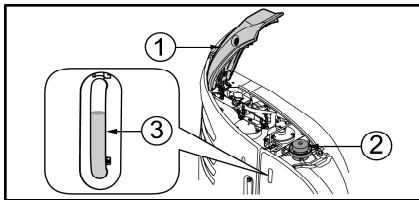

1 = Cover B

2 = Cap

3 = Diesel gauge

1. Set the starter key to ON position.
2. Determine the fuel level by looking at the fuel gauge on the dashboard.
3. Set the starter key to OFF position.
4. Top up if the level is low.

a. Open cover B using the starter key.

b. Take the cap off the tank.

c. Top up through the filler hole, keeping an eye on the gauge located on the tank.

Only use the recommended diesel : **EN 590**

Minimum cetane index: 45.

| | Temperatures °C | | | | | | | | Quantity prescribed (L) |
|--------|-----------------|-----|-----|---|----|----|----|---|-------------------------|
| | - | -20 | -10 | 0 | 10 | 20 | 30 | + | |
| Diesel | N° 2-D | | | | | | | | 41 |
| | N° 3-D | | | | | | | | |
| | N° 3-D (S) | | | | | | | | |

⚠ WARNING

If you spill any fuel, wipe it up with a cloth.

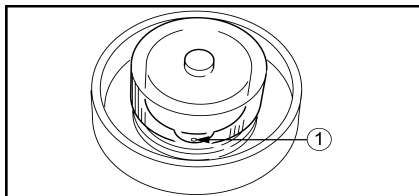

1 = Tank vent

5. Close the tank again.

6. Close cover B.

Note

If the cap vent holes are plugged, the pressure in the reservoir may vary and the fuel supply will be faulty. To avoid this happening, clean these vents air holes regularly.

4 Checks before starting the machine

4.5 Checking and topping up the hydraulic oil level

⚠ CAUTION

When you remove the cap from the oil filling opening, loosen it gently to release the pressure from the tank and avoid any high pressure oil leaks that would be dangerous.

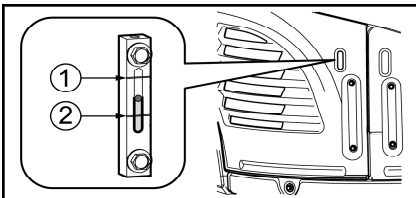
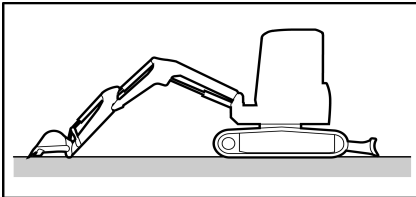

- 1 = Upper limit
2 = Lower limit

1. Put the machine in the position shown opposite: blade back and lowered to the ground, equipment parallel to the tracks, boom cylinder half out, arm cylinder retracted to the end of its run, bucket teeth on the ground.
2. Stop the engine.
3. Determine the oil level by looking at the gauge on the right hand side of the machine.

The bearing must be between the gauge's upper and lower markers.

Note

The oil level varies according to the oil temperature.

- Before start-up, the oil level must be on or around the central point of the gauge scale (oil temperature : 10 to 30°C).
- During normal operation, the oil level must be around the upper limit marker on the oil gauge scale (oil temperature : 50 to 80°C).

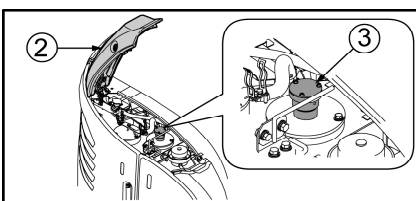

- 2 = Cover B
3 = Cap

4. If the oil level is below the minimum marker, top up as follows :
 - a. Open cover B using the starter key.
 - b. Open the hydraulic oil tank opening cap.
 - c. Top up through the filler hole, keeping an eye on the gauge located on the tank.
5. Close the tank again.
6. Close cover B.

IMPORTANT

Do not top the hydraulic oil over the upper limit marker on the oil level gauge. An excessive quantity of hydraulic fluid may damage the hydraulic system by applying too much pressure to these components, which would cause a dangerous high pressure leak.



4 Checks before starting the machine

| | Temperatures °C | | | | | | | | Quantity prescribed (L) |
|---------------|-----------------|-----|----------|---|----|----|----|---|-------------------------------|
| | - | -20 | -10 | 0 | 10 | 20 | 30 | + | |
| Hydraulic oil | | | ISO VG46 | | | | | | 40 in the tank 22 the rest |

IMPORTANT

Do not mix different types of oils. If you need to top up the oil with an oil of a different brand or type from the oil left in the tank, remove the remaining oil completely.

Replacing the hydraulic oil :

- The hydraulic oil must be replaced every 1000 hours. Contact your dealer.

5 CHECKS AFTER START-UP

⚠ WARNING

Emergency stop : if an abnormal action occurs, turn the key in the ignition switch to the OFF position. The electrical system is interrupted and the engine stops. Ask your dealer to check the machine.

If you do not use the pre-heating, the machine may respond slowly to the command levers or not operate correctly, especially in cold weather.

IMPORTANT

The hydraulic oil must be at a temperature from 50°C to 80°C. If the temperature is low, wait until it reaches 20°C before using the equipment. If you need to use a command lever before the oil reaches this temperature, handle it gently.

Do not accelerate suddenly if the engine is not hot.

After the engine starts, do not use the machine immediately but respect the following procedure :

1. Run the engine on idle and check that the engine oil pressure alarm light is off.
2. Check that the gauges and the screen correspond to the following statuses :

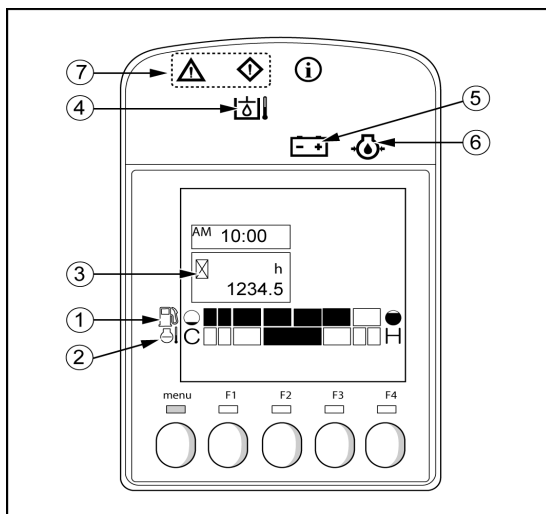

| | | |
|-----|-------------------------------------|--------|
| 1 = | Diesel gauge | normal |
| 2 = | Cooling fluid temperature indicator | normal |
| 3 = | Time counter | normal |
| 4 = | Engine oil pressure alert indicator | off |
| 5 = | Battery charge warning alert | off |
| 6 = | Water temperature alarm light | off |
| 7 = | Warning light & Alert light | off |

3. Set the engine speed switch setting between idle and full throttle positions.
Run the engine about 5 minutes with no load at the intermediate rotational speed.
4. Unlock the locking levers and lift the bucket from the ground.



5 Checks after start-up

5. Use the joysticks to extend and retract the bucket and arm cylinders to the end of their run. Alternately run the bucket cylinder for 30 seconds then the arm cylinder for 30 seconds over a total duration of around 5 minutes to raise the hydraulic oil temperature to at least 20°C.

IMPORTANT

When moving the accessory, make sure it does not hit the ground or the machine.

IMPORTANT

Check that there is no abnormal noise in the hydraulic circuit.

6. Check the colour of the exhaust gas, the noise and the vibrations of the machine.
7. Raise the locking lever to ensure that no handling of the equipment and no rotation of the upper structure is possible with the joysticks.
8. Unlock the locking lever and activate the joysticks to check that everything is operating normally.
9. If you observe the slightest anomaly during this procedure, contact your dealer.



6 CHECKS AFTER USE

If the machine is used in a rocky place :

- Check for damage to the lower chassis.

If the machine is used in a dusty place :

- Check whether the air filter is clogged.
- Check the air filter cartridge regularly.
- Check whether the radiator vents are clogged.
- Clean or replace the fuel filter cartridge regularly.
- Clean the electrical equipment, particularly the starter and the alternator to avoid any dust deposits.

If the machine is used in mud, snow or sand :

- Clean the machine.
- Check there are no cracks or damage.
- Check that no nuts or screws are missing.
- Apply grease to all equipment axes that have been submerged in mud, snow or sand.

7 OPERATOR LCD DISPLAY STATION INTERFACES

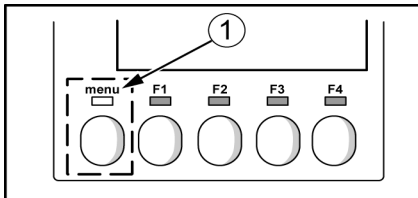

1 = Menu change

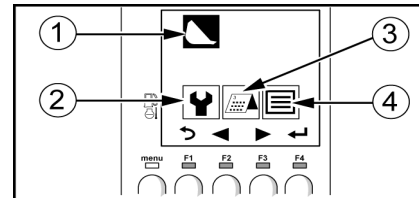

1 = User Interface

2 = Maintenance interface

3 = Machine usage management interface

4 = Configuration interface

1. Press the "Menu Change" button to access the main menu.
2. Move the selection with the navigation keys F2 (◀) and F3 (▶) on the icon to select. The colour of the selected icon is reversed (the icon background becomes black) and it is displayed above the other icons.
3. Confirm the selection by pressing F4 (↵)

7.1 Indication of functions

This section of the menu indicates the functions of buttons F1 to F4.

| | |
|---|---|
| ↶ Return to previous menu. | (R) Reset the selected value. |
| ◀ Move the cursor over the object to the left of the one selected. | ⓘ Displays the details of an information notice (maintenance notice for example). |
| ▶ Move the cursor over the object to the right of the one selected. | 🔊 Stop the buzzer that sounds when a problem arises. |
| ▲ Move the cursor over the object above the one selected. | ↵ Select an object or validate a parameter. |
| ▼ Move the cursor over the object below the one selected. | ⊕ Increase the selected value by 1 |

7 Operator LCD display station interfaces

7.2 User Interface

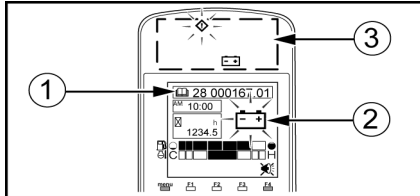

- 1 = Error Code
- 2 = Error Icon
- 3 = Indicator lights

- The user interface displays the machine use information (hour meter, fuel gauge) and information after a failure (error code and error icon).

- In case of malfunction, the visual indicator LED lights up, the error code is displayed with the icon and the buzzer sounds.

- For more information about the information displayed on the monitor

5.1.1 Indicator lights, page 15

7.3 Maintenance interface

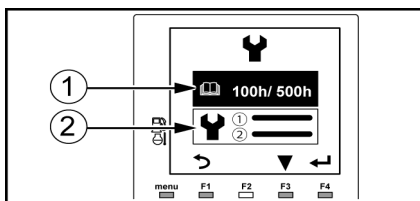

- 1 = Displays the maintenance interval screen
- 2 = Displays the maintenance history screen

- This interface allows you to check the maintenance periods and cumulative elapsed time since the last maintenance for each maintenance object.

- Information icon appears on the screen indicating that the maintenance period for an object has been reached.

IMPORTANT

The maintenance time accumulator must be reset after the maintenance is performed.

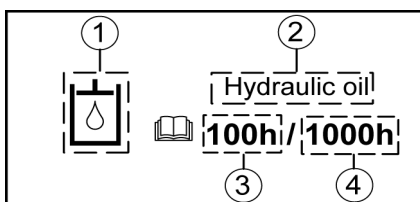

- 1 = Maintenance object icon
- 2 = Maintenance object name
- 3 = Time accumulated since the previous maintenance
- 4 = Maintenance interval

- The date, duration and number of hours indicated on the hour meter are recorded in the maintenance history.

7 Operator LCD display station interfaces

Resetting the accumulated maintenance time

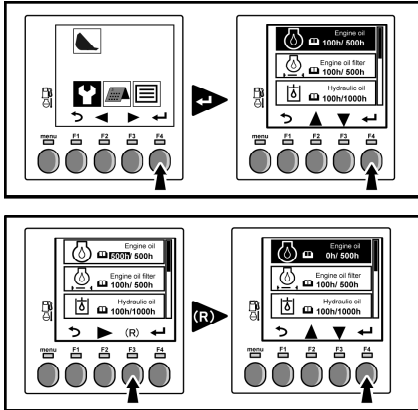

Following the maintenance completion, reset the maintenance time accumulator:

1. Select the maintenance interface.
2. Select the maintenance object using F4.
3. Reset the maintenance time by pressing F3.
Maintenance time goes to 0.

Note

To cancel the maintenance time reset, press F1.

4. Press F4 to complete the process.

The display returns to the maintenance interface and a confirmation sound is emitted.

Changing the maintenance interval

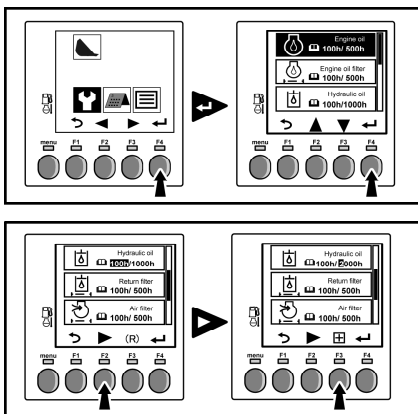

To change the maintenance interval, follow this procedure:

1. Select the maintenance interface.
2. Select the maintenance object using F4.
3. Press the F2 key to select the first digit.

Note

To select the thousands, hundreds or tens digits, repeatedly press F2.

4. To edit the highlighted number, press F3 to increase the value by 1 until you reach the desired value.

5. Press F4 to complete the process.

The display returns to the maintenance interface and a confirmation sound is emitted.

7 Operator LCD display station interfaces

7.4 Machine usage management interface

- This interface allows you to check the machine hours of operation over a period of 90 days.

Hours of machine use for the selected month:

- The number of operating hours is shown approximately by a number of chips under the corresponding date and a time span:

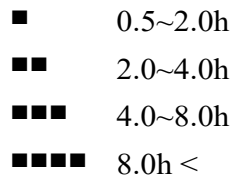
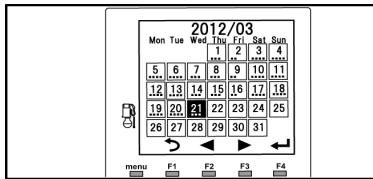

Hours of machine use for the selected day:

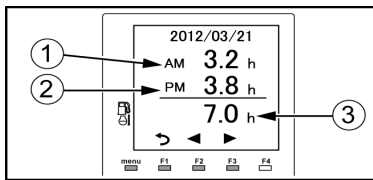

The hours of machine operation are displayed as follows:

- 1 = Number of hours in the morning.
- 2 = Number of hours in the afternoon.
- 3 = Total operating hours for the day.

7 Operator LCD display station interfaces

7.5 Configuration interface

This interface allows you to change the settings shown in the table below.

| | |
|--|---|
| | <p>Language: Changes the language used by the various interfaces.</p> |
| | <p>Date and time setting: If the battery in the machine is removed, the date and time settings will be reset.</p> |
| | <p>Sound parameter: Adjusts the monitor to emit a confirmation sound when a button is pressed. The buzzer sounds when the settings are changed or when a malfunction is detected can not be removed.</p> |
| | <p>Brightness setting: Adjusts the brightness of LED visual indicators and the LCD screen when the work light is in operation.</p> |

8 USING THE MACHINE IN COLD WEATHER

8.1 Preparation for use in cold weather

- In cold weather, you may have difficulty starting the engine because the coolant and fuel can be frozen.
- Consequently, take the following measures :

1. Use oil and fuel suitable for the outside temperature.

 **3 Recommended greases and fluids, page 136**

2. Keep the battery charged. In cold weather, remove the battery after using the machine and store it in a heated room to facilitate restarting the machine.

3. Turn the tap on the thermostat unit near the engine to open the heating circuit. Refer to chapter

 **6 Operation of the air conditioning, page 42**

 **8 Heating valve, page 47**

8.2 Starting in cold weather

WARNING

Consult these pages and respect these safety instructions before starting up the machine.

 **2.1 Precautions before starting the engine, page 64**

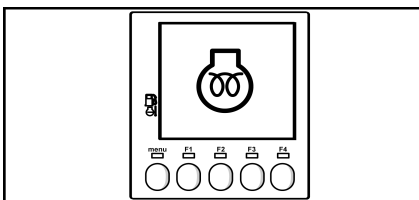
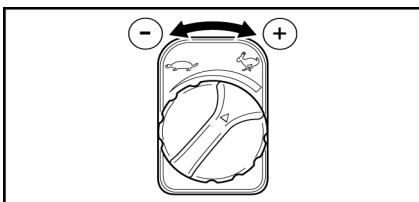

1. Set the engine speed switch setting between idle and full throttle positions.

2. Turn the key to the ON position.

a. Keep the key in the ON position to warm up the engine until the "warm-up" icon no longer appears on the screen.

b. When the glow plug icon no longer appears on the screen, turn the key to the START position to start the engine.

c. Release the key after the engine starts and it will return itself to ON position.

3. When the engine speed increases, move the throttle switch to the idle position.

IMPORTANT

Do not leave the key in START position for over 10 seconds.

If the engine does not start, position the key at OFF. Wait 30 seconds then restart the engine.

Moving or operating the machine without warming it up first may affect its performance.



8 Using the machine in cold weather

8.3 Precautions after use

To avoid that the machine is jammed due to mud, water or frozen deposits on the rubber tracks :

1. Park the machine on firm, dry ground or place boards on the ground and park the machine on these boards to avoid the tracks freezing on the ground.
2. Drain the water built up in the fuel system by turning the evacuation tap to avoid and freezing.
3. Cover the battery or place it in a warm place and reinstall it on the machine the next morning.

8.4 When cold weather is over

- When the exterior temperature increases, replace the engine oil and the fuel.

 **3 Recommended greases and fluids, page 136**



9 RUBBER TRACKS

9.1 Correct use of rubber tracks

- Rubber tracks have certain advantages over steel tracks. However, you cannot get the full benefit out of rubber tracks if you use them in the same way as steel tracks.
- Use the rubber tracks moderately according to the conditions at the work site and the type of work.

9.2 Comparison between rubber tracks / steel tracks

| | Rubber | Steel |
|--------------------------------------|--------|-------|
| Low vibrations | ◇ | □ |
| Gentle side movement (does not jerk) | ◇ | ○ |
| Silent side movement | ◇ | □ |
| Less damage to the ground | ◇ | □ |
| Simple operation | ◇ | □ |
| Resistance | □ | ◇ |
| Traction power | ◇ | ◇ |

◇ = excellent

○ = good

□ = ordinary

- The rubber tracks have certain advantages that are inherent to the material's unique properties. It is essential that you perfectly understand the properties of the rubber tracks and comply with the handling and operating precautions for these tracks to extend their life span and get the most out of them.

9.3 Rubber track warranty

- The rubber tracks are not guaranteed for repair and replacement if they are damaged following careless use by the user : lack of check of the track tension or incorrect maintenance, use of the tracks on surfaces or terrain likely to damage them.

9 Rubber tracks

9.4 Precautions for using rubber tracks

- Do not use them or pivot them on broken stones, a hard, rough rock base or around steel or iron rods or the edges of iron plates.
- Do not use the machine on rocky ground such as a river bed as there is a risk that the tracks will be damaged by gravel entering the runners or the tracks becoming loose. Pushing earth by force will reduce the tracks' life span.
- Avoid the rubber becoming stained by oil, fuel or chemical solvents. If the tracks are dirty, wipe them immediately. Do not travel across oily surfaces.
- When you do not use the machine for a period of over 3 months, avoid placing the tracks in a place that is directly exposed to sunlight or rain.
- Never drive on heated surfaces such as fires in the open air, a steel plate exposed to the sun or a hot asphalt road.
- Never drive on a track when the other track is held above the ground with the equipment. This may damage the tracks or cause them to come off.
- Never turn on the spot on concrete or asphalt roads.
- Do not suddenly change the speed. You risk wearing or damaging the track.
- Never rotate on ground with a significant difference in level. Climb a step at a right angle to avoid the tracks coming off.
- Gently lower a machine that has been raised from the ground with the equipment.
- We recommend not to handle materials that become oily once crushed (soya, wheat grains, compressed colza oil yeast, etc.). After use, clean the machine fully with water.
- We recommend not to handle materials such as salt, ammonium sulphate, potassium chloride, potassium sulphate or super lime biphosphate. Transporting these materials risks damage the metals' adhesion. After use, clean the machine fully with water.
- Avoid the tracks coming into contact with concrete walls.
- The tracks tend to slip on snow or icy roads. Check that you do not slip when moving or working on a slope in cold weather.
- Operating the machine in extremely cold weather may damage the rubber tracks and reduce their life span. Given the physical characteristics of rubber, observe the operating temperatures specified in this manual.
- Do not damage the tracks with the bucket when using the machine.

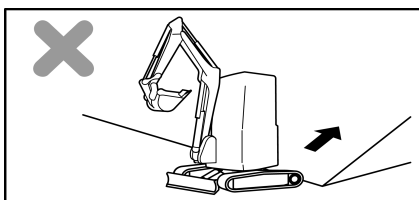

- Do not drive on the boundary between a flat surface and a slope to climb in reverse. Otherwise, reduce the speed.

9 Rubber tracks

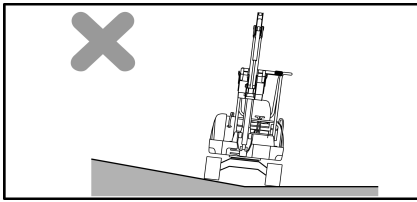

- Do not drive with a track on a slope or convex surface (one that generates an angle of over 10°) and the other track on flat ground; this will damage the tracks. Drive with both tracks on the same flat surface.

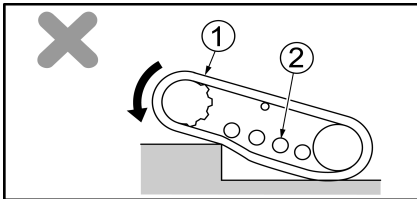

- Keep the tracks at their adequate tension to avoid them coming off. If the voltage is too low, the machine can throw a track in the following circumstances:

- when there is a significant difference in level, there is a spacing between the tracks and the rollers.

1 = Track

2 = Track roller

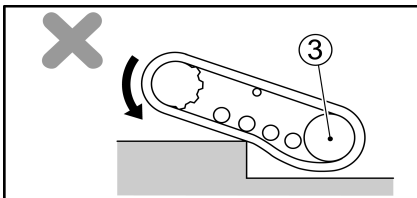

- when you carry out side movement in reverse, there is another spacing between the tension roller and the track.

3 = Idle wheel

- when the machine is moving although the tracks have been blocked to the side by an obstacle.

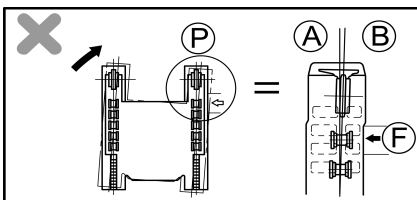

- when the idler pulley and the rollers are not aligned with respect to the tracks.

A = Chassis side

B = Rubber track side

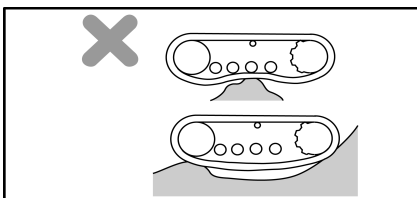

- when you are reversing under these conditions.

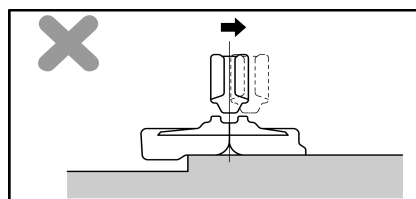
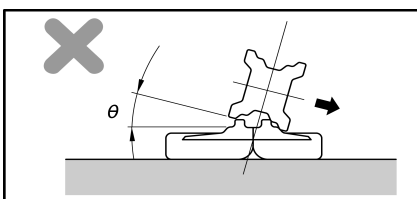

9.5 Track maintenance

6.5 Rubber track maintenance, page 146

9.6 Track replacement

6.5.2 Track replacement, page 147

10 HANDLING THE BUCKET

10.1 Machine stability when using with a bucket or an accessory

- The maximum weight when in use in bucket mode or with accessories that ensures machine dynamic stability in use. It corresponds to the maximum weight allowed at the end of the empty arm.
- This weight is determined for the machine on a flat and firm ground under the most unfavourable conditions and is indicated in the table below.

2 Lifting Cabin, page 170

| | | | |
|--|---------|---|--|
| | 1620 mm | - | |
| | 365 | - | |
| | 410 | - | |

1 Lifting ViO38-6 Canopy, page 169

| | | | |
|--|---------|---|--|
| | 1620 mm | - | |
| | 350 | - | |
| | 395 | - | |

- It must absolutely be taken into account by the operator before using the machine for excavation, levelling operations or in working conditions with the accessories.
- Depending on the machine configuration (arm length, presence of a counterweight...) and working conditions, the operator must make sure that:
 - the equipment and accessories selection is made according to the nature of the task to be carried out and according to the machine's stability limits.
 - the total weight of the quick hitch, the accessories used (bucket, hydraulic hammer...) and the load handled does not exceed the maximum weight allowed.

⚠ DANGER

Any excess can lead to a loss of stability of the machine and tip it over. YANMAR CONSTRUCTION EQUIPMENT EUROPE S.A.S. accepts no responsibility in case of non compliance with the safety instructions described in this chapter.

10 Handling the bucket

⚠ WARNING

When using the machine with a heavy accessory (bucket in loader mode or log loader for example) associated with travel movement, the maximum weight guaranteeing the stability of the machine and the loads shown in the lifting table must be reduced by 20%.

| | | | |
|----------------|-------|-------|--|
| | | | |
| Max | XXXkg | XXXkg | |
| | - | - | |

To determine the weight that your machine will handle, make the following calculation:

| | |
|------------------|---|
| Weight handled = | |
| + | Weight of equipped quick hitch |
| + | Weight of the accessory (hammer, empty bucket...) |
| + | Bucket load capacity x material density) |

This operation is reminded by a sticker affixed in the cab interior and visible from the driver's compartment. Compare the result with the maximum weight under condition of use with bucket, shovel or with accessories.

Weight of quick hitch and accessories (hammer, empty bucket...):

Please refer to the stickers or C.E. and manufacturer's plates affixed on the accessories mounted on your machine.

C.E. sticker sample

| | |
|-------------------------|---------|
| Logo société | ADRESSE |
| REFERENCE: | |
| N° DE SERIE: | |
| VOLUME/CHARGE: SAE | L Kg |
| LARGEUR: | mm |
| POIDS: | Kg |
| PRESSION NOMINALE MAXI: | bar |
| ANNEE DE FABRICATION: | |
| | |

Manufacturer's plate example

| | | |
|--------------|-----------|---------------------------------|
| MODELE | | |
| Référence: | XXXXXX | LOGO Fabricant |
| N° de série: | XXXX | |
| Volume: | 00 litres | ADRESSE DU FABRICANT |
| Poids: | 00 kg | |



10 Handling the bucket

Weight of material handled:

The bucket loading capacity (or SAE volume) allows calculating the weight of material handled in the bucket (in case of full buckets) and it takes into account the extra weight caused by the dome piling of certain materials. To determine the weight of materials handled, make the following calculation:

$$\text{Weight of materials (kg)} = \text{Load Capacity (L)} \times \text{Density}$$

| Materials | Density |
|-----------|---------|
| Sand | 1,64 |
| Clay | 1,7 |
| Mud | 1,8 |
| Gravel | 1,5 |

The density of the materials has a great influence on the weight of the load handled. The opposite table specifies the density of the most commonly handled materials.

10.2 Compatible accessories

- These accessories are given for 1.8 density materials with a full bucket forming a dome in accordance with ISO standard 7451. For particular operations or with materials of different densities (partial bucket filling due to fluid products such as mud) larger buckets may be used.
- In this case it is the responsibility of the user to ensure that the machine stability limit is not exceeded. The machine could tip over, which could cause serious physical injuries and extensive material damage.

10.1 Machine stability when using with a bucket or an accessory, page 100

- Do not use accessories that are not listed in this chapter. The user must ensure that the accessory is compatible with the capabilities of the machine and the task at hand. If in doubt, contact the accessory manufacturer or dealer.

Mounting without quick hitch

| | | |
|------------------|------------------------|----------|
| Bucket | Retro bucket | G3700 |
| | Ditching bucket | G3C1200 |
| | Swivel ditching bucket | G3P1200 |
| | Loading bucket | G3700 |
| G3C1200 | | |
| G3P1200 | | |
| Hydraulic hammer | | ACB00500 |



10 Handling the bucket

| | | | |
|-------------------------------|-------------|------------------------|-------------|
| Mechanical cam (ACB Morin) | Quick hitch | Module | M1 |
| | Bucket | Retro bucket | GMO13R0650 |
| | | Ditching bucket | GMO13C1400 |
| | | Swivel ditching bucket | GMO13I1200 |
| | | Loading bucket | GMO13R0650 |
| | GMO13C1400 | | |
| | GMO13I1200 | | |
| Hydraulic hammer | | ACC00500 | |
| Mechanical wedge (CSERI) | Quick hitch | | GCSMS03A |
| | Bucket | Retro bucket | GCS03AT0600 |
| | | Ditching bucket | GCS03AC1200 |
| | | Swivel ditching bucket | GCS03AP1000 |
| | | Loading bucket | GCS03AT0600 |
| | GCS03AC1200 | | |
| | GCS03AP1000 | | |
| Hydraulic hammer | | ACD00500 | |

10 Handling the bucket

10.3 Operation of the retro bucket

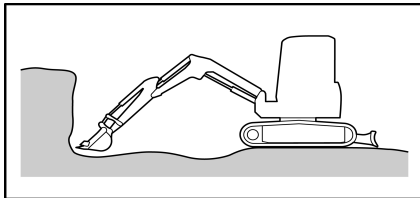
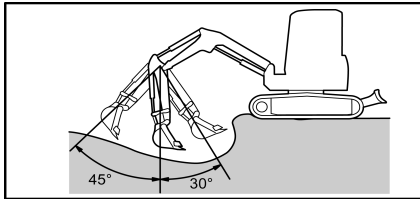
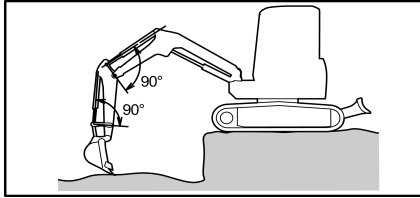

- The retro bucket is adapted to dig the ground at a level below the machine.

- The maximum digging force is obtained when the angle between the bucket cylinder and the bucket arm and the angle between the arm cylinder and the arm is 90°.

- For maximum effectiveness, handle the arm within the range illustrated opposite : 45° forward and 30° back.

- Do not move the equipment to the end of the cylinder run.

- To dig at a level above the machine, install the bucket in the reverse position.

12.2.1 Loading bucket, page 109

10.1 Machine stability when using with a bucket or an accessory, page 100

10.4 Digging trenches

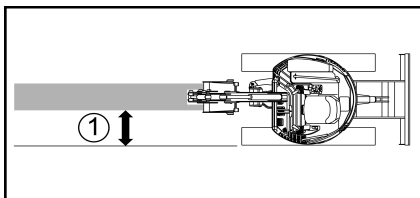

1 = Parallel

- To increase the effectiveness of the machine, place an appropriate bucket to dig a trench and position the tracks in parallel on each side of the trench to be dug.

- To dig a wide trench, dig on the two sides then the centre.

10.5 Loading

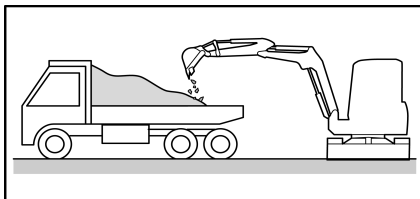

- To increase effectiveness, position the skip truck at a location where the operator may view it and where the machine's rotation angle is minimised.

- Load the earth from the back of the truck to facilitate loading and maximise the quantity of earth loaded.

11 HANDLING OF ACCESSORIES

11.1 Hydraulic hammer SOCOMEC

Usage recommendations

⚠ WARNING

Before using the machine with a hydraulic hammer, close the front wind shield to work safely.

⚠ WARNING

During the work phase, keep everyone out of the 20m danger zone.

IMPORTANT

- The hammer must be at 90° to the working surface.
- In a submerged area, make sure that the water does not reach the body of the hammer.

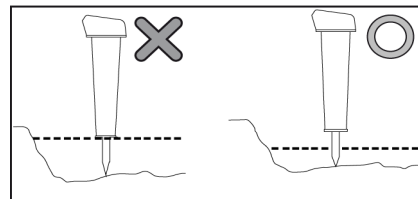
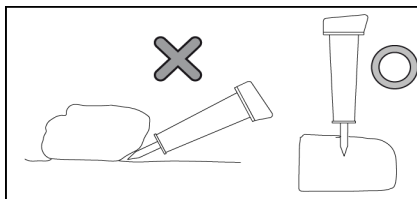

Note

The hammer can only operate within the following temperature range:
[-5°C ~ +45°C]

- To avoid damaging the structure of the hammer and minimize vibration, the operator must be smooth when using the tool. Be sure to set the engine speed if you are using a hammer.
- Once the work requiring the hammer is finished, set the hammer vertically with respect to the ground and leave it in this position to facilitate drainage of condensation on the side of the piston.

11 Handling of accessories

Tool change

1. Park the machine preferably on a stable, flat and level surface.
2. Place the accessory at about 30 cm above the ground in horizontal position.
3. Stop the engine.
4. To remove the tool from the housing:

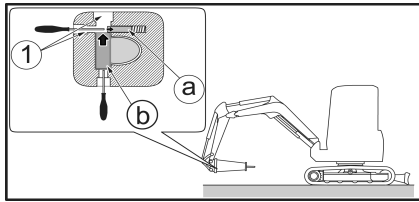

1 = Housing

a = Pins

b = Stop swivel pin

- a. Use a lever to press the pin and to push it into its housing (2 cases possible depending on model).
- b. Use a second lever to press the stop swivel pin and push it out completely.
- c. Remove the tool from its seat.

5. Apply plenty of grease to the part in the new tool guide.
6. Manually fit the flat end of the tool into the guide.
7. Push and turn the tool in order to position it parallel to the pin housing
8. Use a lever to press the pin stop and make it fit into place
9. Insert the pin until the pin stop returns to its position.

Note

There are different forms of tools that can equip the hammer. Contact your dealer.

- If the hammer is inactive for a long period, you must:
 - Pull out the tool and, after pushing the piston as high as possible (using a tube) grease it thoroughly and reassemble the tool. This prevents oxidation of the piston end.
 - Shelter the hammer in a confined area that is protected from the weather.

12 ACCESSORY CHANGE BY DIRECT COUPLING

12.1 Dismantling the accessory

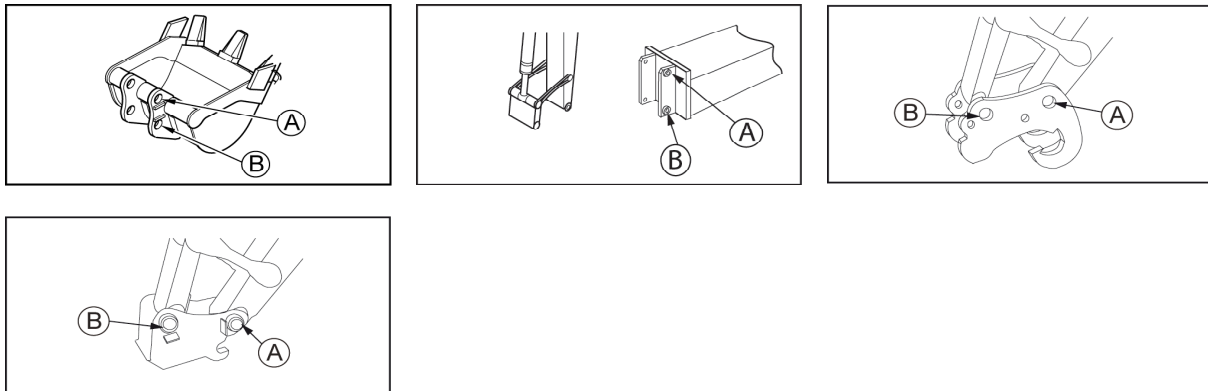

A & B = Bucket or attachment bore

1. Place the machine on flat ground.
2. Place the accessory at about 5 cm above the ground.
3. Stop the engine.
4. Clean all the parts.
5. Remove the swivel pin from the A bore and the swivel pin from the B bore.

IMPORTANT

- **Protect the various elements from dirt and dust.**
- **Take care not to damage seals on each bushing side.**
- **Check the good state of o-rings. Replace it if damaged.**

12 Accessory change by direct coupling

12.2 Mounting the accessory

IMPORTANT

Before using an accessory requiring hydraulic power, check the pressure compatibility from the machine specifications chart.

1 Specifications, page 163

⚠ WARNING

Before mounting a bucket or an accessory on your machine, make sure that:

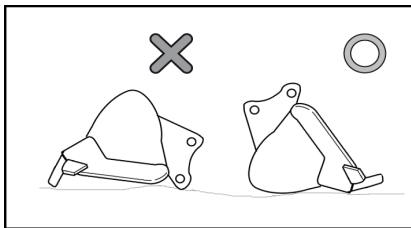

- the bucket or accessory is compatible with the capabilities of your machine;
- the bucket or accessory mounting operation is performed on a level and stable ground;
- the bucket or accessory is properly positioned to be installed on the machine.

1. Clean and lubricate the bores.
2. Put the o-rings in place.
3. Align the arm bore with the bore A.
Add shims to compensate for play if necessary.
4. Insert the swivel pin into the bore A.
5. Align the pin bore with the bore B.
Add shims to compensate for play if necessary.
6. Insert the swivel pin into the bore B.
7. Install the stop systems depending on the accessory model mounted on the machine.

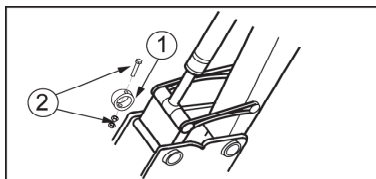

1 = Rings
2 = Bolts

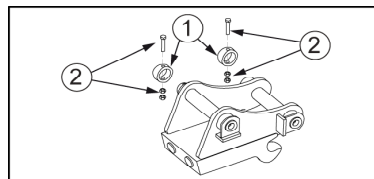

3 = Pins
4 = Set screw

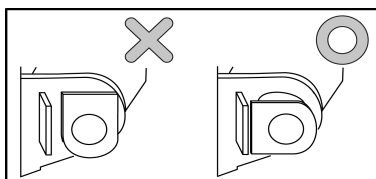
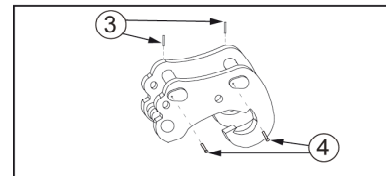

Note

Make sure to install the swivel pin stops correctly by positioning them with the flat plane against the stop.

8. Grease the hinged parts.

12 Accessory change by direct coupling

Special features concerning the hammers

1. Connect the coupled hoses from the hammer to the machine connections.

14 Implementing the 3rd hydraulic circuit, page 111

2. In the absence of quick hitches, remove the plugs from the hoses on the machine and drain the oil accumulated in the hoses.

Always drain the machine's oil into a safe container and never directly onto the ground.

3. Connect ports A and P, then ports B and T with hydraulic hoses.²

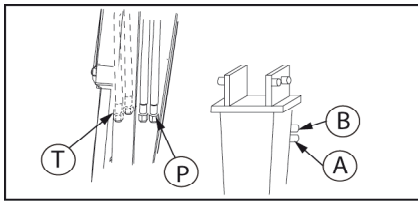

12.2.1 Loading bucket

IMPORTANT

Protect the various elements from dirt and dust.

Take care not to damage seals on each bushing side.

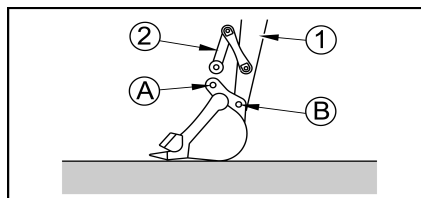

- 1 = Arm
2 = Bucket link

1. Clean and lubricate the bores.
2. Put the o-rings in place.
3. Align the pin bore with the bucket A bore.
Add shims to compensate for play if necessary.
4. Insert the swivel pin into bore A.
5. Lift the equipment and align the arm bore with the bucket B bore holding the bucket about 5 cm of the ground.
Add shims to compensate for play if necessary.
6. Insert the swivel pin into bore B.
7. Put the stop pins in place on axes A and B.
8. Grease the hinged parts.

² Depending on the model



13 LOAD LIFTING

Do not hang a load without the kit's lifting facilities.

 9.3 Lifting Kit, page 50

WARNING

It is forbidden to lift loads over people.

Lifting operations are prohibited if the lifting accessory is resting on a sharp edge of the equipment, which could damage it and cause it to drop the load.

IMPORTANT

It is forbidden to handle the loads without turning on the overload box.

When using the machine for log or long charge handling, the machine must be fitted with a frontal protection structure.

To make lifting a load with the machine, use the following procedure:

1. Check that the WLL³ of the lifting accessories used are compatible with the load being lifted.
2. See the load tables for your machine so you do not exceed these limits during the lifting operation.
3. Install a device that can oppose the accidental release of the load on the machine's lifting ring (with latch hook, shackle, eye...) and whose WLL³ is equal to or greater than the load to be lifted.
4. Attach the load to be handled with the lifting accessory.
5. Pass the lifting accessory in the lifting device and lock the device.
6. Turn the overload housing switch to ON located in the machine's cab.
7. Lift the load slowly and smoothly.

Note

Never lift a load roughly; the quick movements and sudden stops can cause overloads.

IMPORTANT

Limit the load's lifting height as much as possible during handling.

3. Working Load Limit (WLL)

14 IMPLEMENTING THE 3RD HYDRAULIC CIRCUIT

14.1 Description

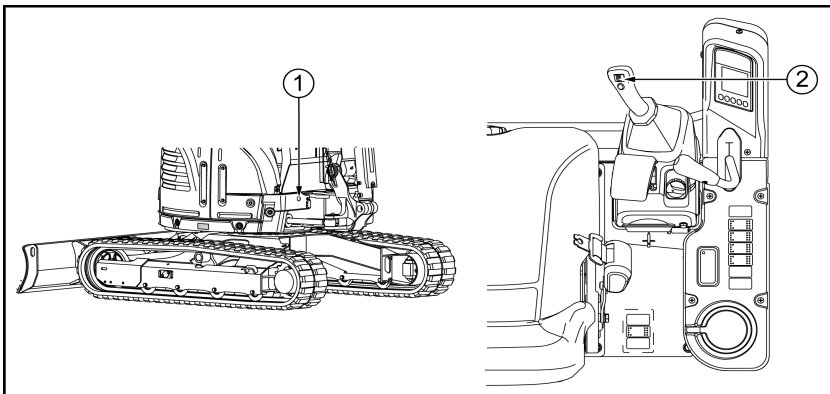

1 = 3rd circuit selector

2 = 3rd hydraulic circuit control

⚠ CAUTION

Do not operate the controls of the 3rd circuit if there are no installed accessories.

14.1.1 3rd circuit selector

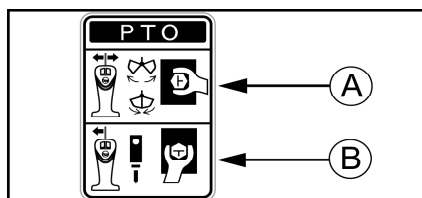

- Use this valve, located under the mat, to select the 3rd hydraulic circuit in single or dual effect.

A = 3rd circuit - dual effect

B = 3rd circuit - single effect with direct tank return



14 Implementing the 3rd hydraulic circuit

14.2 Mounting the accessory

⚠ WARNING

Before performing any maintenance operation, remove residual pressure in the hydraulic circuit.

 **2.1.1 Removing the residual pressure, page 131**

Always drain the machine's oil into a safe container and never directly onto the ground.

1. Stop the engine.
2. Remove the caps.
3. Connect the hydraulic tool's hoses.

Hydraulic oil rate at nominal engine speed :

 **1 Specifications, page 163**

14.3 Precautions for using the accessory

- Follow the procedures described in the user manual provided by the accessory's manufacturer.

Hydraulic hammer (single action accessory)

- Set the return pipe selector valve to the position for a single action accessory.
- The hammer works when the proportional roller is operated.

Tilting bucket

- Position the return circuit selector valve to the position for a dual action accessory.
- Use the proportional roller to operate the accessory.



15 TRANSPORTING THE MACHINE

⚠ WARNING

Choose a road taking account of the width, height and weight of the machine loaded on the truck.

Transport the machine safely according to the rules associated with applicable legislation.

15.1 Loading/unloading the machine

15.1.1 Precautions for loading/unloading the machine

- Load or unload the machine on a flat, firm surface, a good distance away from any verges.
- Use adequate power ramps with hooks at their extremities.
- Make sure the ramps are sufficiently wide, long and thick to hold the machine so that you can load it and unload it safely. If the ramps flex excessively, consolidate them with wedges.
- Install the ramp safely on the truck deck so that they do not become detached.
- Clean grease, oil and any other slippery deposits from the ramps and remove the mud from the tracks to avoid the machine sliding sideways on the plates.
- Do not load or unload the machine if the ramps are slippery due to rain, snow or frost.
- Load or unload the machine at reduced speed.
- Never change the direction of travel on the ramps. If you need to change your path, take the ramps down, and do it on the ground.

15 Transporting the machine

15.1.2 Procedure

1. Engage the truck's brake.
2. Position buttresses to immobilise the truck.
3. Position the ramp plates on the truck deck so that the centre of the truck and the centre of the machine are aligned. Check that the left and right ramp plates are at the same level.
4. The angle between the ground and the ramp plates must be less than 15°.

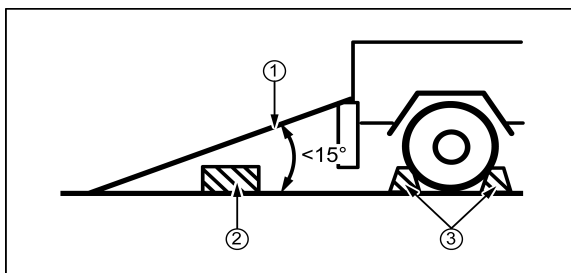

- 1 = Ramps
- 2 = Wedge
- 3 = Stops

Note

Determine the spacing between the ramp plates based on the centre of the track runners.

5. Place the accelerator pedal to idle position.
6. Direct the machine towards the ramp plates at low speed and load the machine onto the truck. Do not use levers other than the side movement levers when travelling across the ramp plates.

15.2 Immobilising the machine on the truck

Once the machine is in a suitable position on the truck, immobilise it as follows :

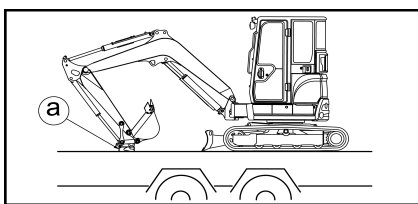

a = Wedge

1. Lower the blade to the ground.

Fold the bucket and the arm to the maximum, then lower the boom to wedge the arm on a wooden block.

3. Turn the key to OFF position to switch off the engine and disconnect the electrical circuit. Remove the key from the ignition.

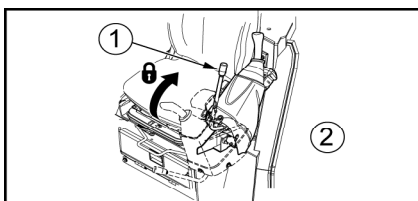

- 1 = Locking lever
- 2 = Left hand side

4. Lock the control levers with the locking lever.

Note

The hydraulic brake locks the rotation motor.

15 Transporting the machine

15.3 Tying down the machine

⚠ WARNING

Do not perform the tie-down if a person stands on the machine or on an accessory.

⚠ WARNING

Use a tie-down accessory (belt, chain, cable) compatible with the weight of the machine and compliant with European standards.



Check the tie-down accessory labelling to know the WLL⁴. In the absence of or damage to the accessory labelling, do not use it without being assured of its WLL⁴.

⚠ WARNING

Before transporting the machine, check the total height of the load.

2 Working dimensions, page 164

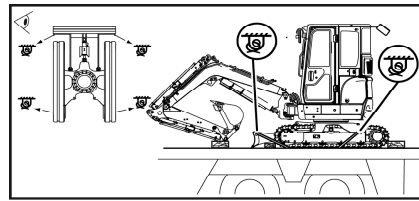
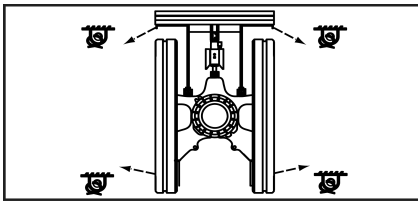

1. Check the condition of the transport vehicle surface. If the surface is greasy, it must be cleaned before installing the machine on the transport vehicle.

Note

If the transport vehicle surface is steel, provide a non-slip mat or spacers to prevent the machine tracks from slipping.

2. Check the WLL⁴ of the tie-down points of the transport vehicle, it must be at least the WLL⁴ recommended for tying down the accessories.

D Lashing record, page 180

3. Check the location and condition of the machine tie-down points.
4. Tie-down the machine at the points provided for that purpose and that are indicated on the machine.

4. Working Load Limit (WLL)

15 Transporting the machine

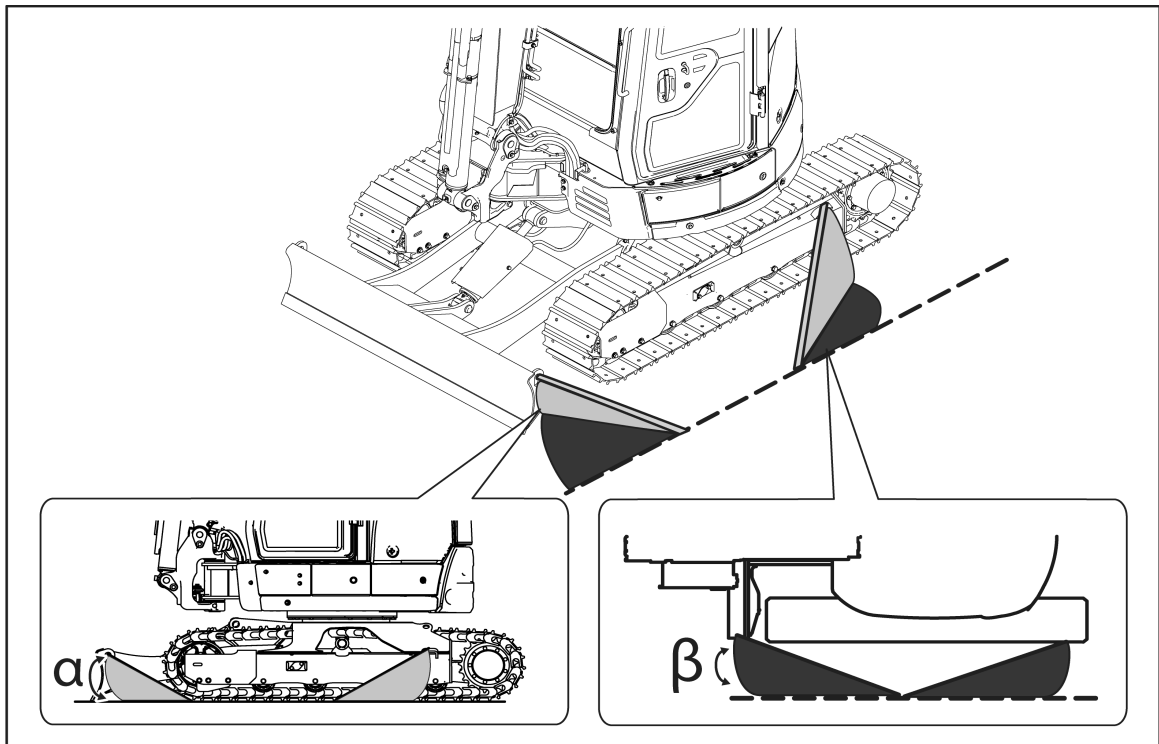

| Angle | Value in degrees |
|----------|------------------|
| α | 20°-60° |
| β | 10°-60° |

3 Warning labels, page 6

⚠ IMPORTANT

If other tie-down methods are used, YANMAR CONSTRUCTION EQUIPMENT EUROPE does not guarantee the machine tie-down.

The driver must ensure that the angles α and β are determined so that there is no deflection of the tie-down accessories.

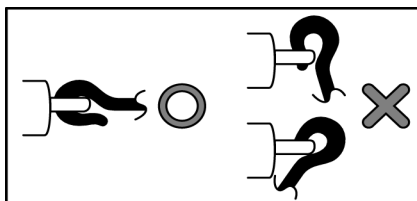

- Correctly position the hooks on the tie-down points.
- Be alert to where tie-down accessories pass; they should not rest on sharp edges or have knots present when tying down.
- Make sure to load balance the various tie-downs and do not overload them.

15 Transporting the machine

15.4 Slinging the machine

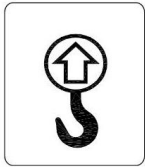

⚠ WARNING

Never lift the machine with someone on it or on an accessory.

Use a slinging method that is compatible with the weight of the machine and that complies with current standards.

If you do not lift the machine as shown, it will be out of balance.

Do not pivot the machine when it has been raised.

Never walk under or beside a suspended machine.

1. Pivot the upper structure so that the blade is behind the operator's seat.
2. Lift the blade to the maximum limit.
3. Place the equipment in the longitudinal axis of the machine.
4. Place all the equipment cylinders to maximum extension (except the rotation cylinder).
5. Stop the engine, put the levers in the locked position and check that you have left nothing around the operator's seat before leaving the machine.

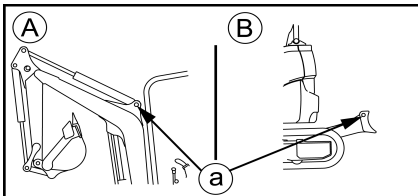

A = Front side

B = Back side

a = Lifting holes at each end

3 Warning labels, page 6

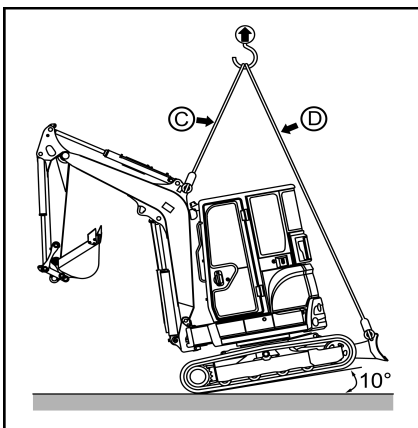

- Lift the machine as follows:

1. Hook the shackles to the suspension holes at the front (1 point) and the rear (2 points).
2. Load lifting accessories carefully.
3. Gently suspend the machine and wait until it stabilises before continuing to lift it.

| | Length (m) | WLL ⁵ (t) |
|---|------------|----------------------|
| C | 1,8 | 5 |
| D | 3,9 x 2 | 3 |

5. Working Load Limit (WLL)

16 DETECTING ANOMALIES

16.1 Phenomena that do not constitute faults

The following phenomena are not faults :

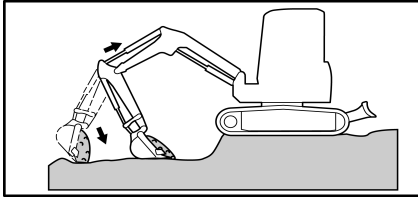

- **Bucket shaking**

When the boom is raised immediately after the arm is extended while the bucket is pulled back, the bucket may shake. This is not a fault.

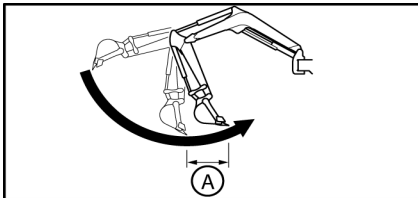

- **Discontinuous movement of the arm**

When you dig the ground with the arm, the arm may slow down temporarily in an almost vertical position. This is not a fault and occurs especially when the motor speed is low.

A = Slowdown is noticeable on this range.

- **Shift in the position of the upper chassis**

When you turn the machine suddenly, as in turning or pivoting, the upper chassis may be slightly offset.

- **Thermal shock for the side movement motor**

If, during cold weather, the hydraulic oil temperature rises to over 60°C in relation to the exterior temperature, during an unloading operation without movement after the engine starts the machine may not pivot because of a thermal shock. This is not a fault.

- **The rotation cylinder extends during excavation**

The rotation cylinder may extend in certain situations or excavation positions. This is not a fault.

- **Delayed reaction to the response to change of speed**

At slow engine rate, a reaction delay may occur when you reduce the speed. This phenomenon is not a fault.

16.2 Detecting anomalies

- Contact your dealer when the solution to the problem is indicated in brackets in the tables below.
- If an anomaly or a problem occurs and its cause is not one of those indicated below, ask your dealer to carry out a repair.



16 Detecting anomalies

16.2.1 Engine

| Problem | Cause | Solution |
|--|--|--|
| Vapour comes out of the radiator. | Lack of cooling water. | Check the cooling water level. If necessary, top up the water. (Check any water leaks on and around the filling hole). |
| | Ventilator belt slack. | Adjust the belt tension. |
| | Build up of dust and tartar in the cooling circuit. | Drain the cooling circuit, clean it completely and fill it again. |
| The water temperature alarm light comes on. | Defective thermostat. | Replace the thermostat. |
| | Radiator blade blocked or twisted. | Clean or repair the blade. |
| | Defective electric circuit. | Check or replace the electric circuit. |
| The starter works correctly but the engine does not start. | Lack of fuel. | Top up the fuel tank. |
| | Air in the fuel circuit. | Repair the air leak. (Evacuate the air from the fuel circuit). |
| | Defective fuel injection pump or injector performance altered. | (Replace the pump or the injector). |
| | Inadequate compression. | (Check and repair). |
| | Blown fuse. | Replace the fuse. |
| | Stop solenoid damaged. Broken filament. | (Check and repair). |
| Black smoke escapes from the machine. | Air filter element blocked. | Clean or repair the element. |
| | Altered injector performances. | (Check and repair). |
| | Inadequate compression. | (Check and repair). |
| The smoke is white or blue-white. | Too much oil in the oil casing. | Drain the oil from the casing to the specified level. |
| | Inadequate fuel. | Replace the fuel with a recommended fuel. |
| | Piston or segment used. | (Repair). |



16 Detecting anomalies

16.2.2 Electrical equipment

| Problem | Cause | Solution |
|---|------------------------------------|---|
| Positioning the starter switch to START does not launch the starter motor. | Defective electric circuit. | Check and replace the electric circuit. |
| | Defective starter switch. | Replace the starter switch. |
| | Battery insufficiently charged. | Recharge the battery. |
| | Defective starter motor. | (Check and repair). |
| The maximum engine speed does not provide enough power to the lights. | Defective electric circuit. | Check the play and the proper connection of the terminals. Repair if necessary. |
| | Defective alternator or regulator. | (Check and repair). |
| When the engine is running, the lamp is very bright and burns out frequently. | Defective regulator. | (Replace the regulator). |
| Battery leak. | Defective battery. | Replace the battery. |
| The starter speed is too low. | Defective electric circuit. | Check and replace the electric circuit. |
| | Battery insufficiently charged. | Recharge the battery. |
| | Defective starter motor. | (Check and repair). |



16 Detecting anomalies

16.2.3 Machine structure

| Problem | Cause | Solution |
|---|--|---|
| The power or speed of the moving parts is low. | Lack of pressure due to wear on the hydraulic pump. | (Replace the hydraulic pump). |
| | Pressure drop in the distributor below the set value. | (Check and repair the valves). |
| | Damaged hydraulic cylinder. | (Check and repair). |
| | Insufficient quantity of hydraulic oil. | Fill the hydraulic oil to the required level. |
| | Clogged filter. | Clean or replace the filter. |
| The upper part does not rotate or does not rotate smoothly. | The rotation brake is not unlocked. | Unlock the rotation locking lever. |
| | Insufficient quantity of grease. | Check and lubricate. |
| | Defective rotation brake valve. | (Check and repair). |
| | Defective rotation motor. | (Check and repair). |
| The hydraulic oil temperature is too high. | Insufficient quantity of hydraulic oil. | Fill the hydraulic oil to the required level. |
| | Overload | Reduce the load. |
| The machine does not move forward in a straight line. | Track incorrectly tightened or foreign body jammed. | Adjust or clean. |
| | Damaged hydraulic motor. | (Check and repair). |
| | Defective hydraulic pump. | (Check and repair). |
| | Defective safety valve. | (Check and repair). |
| | Sprocket, tightening roller or tracker roller damaged. | (Check and repair). |

17 IF THE BATTERY IS DISCHARGED

17.1 Precautions for connecting and disconnecting the starter cables

⚠ WARNING

- When you start the engine using connection cables, wear protective goggles.
- If you start the engine by taking electrical power from another machine, check that your machine does not come into contact with the other machine.
- To connect the starter cables, start with the positive terminal. To disconnect them, start with the negative terminal (mass).
- If a tool comes into contact with the machine's positive terminal, there is a risk of sparks.
- Do not connect the connection cables to the terminals in reverse polarity. For example, never connect the negative terminal on one machine to the positive terminal on the other machine.
- The capacity of the starter cables and the size of the clips must be adapted to the size of the battery.
- Check that there is no damage, cracks or corrosion on the starter cables and clips.
- The machines' batteries must have the same capacity.

17.2 Connecting the starter cables

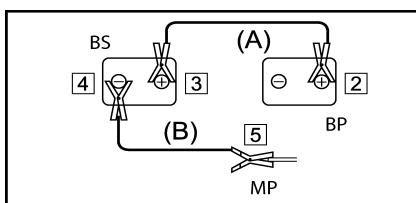

BS = backup battery

BP = battery broken down

MP = machine engine broken down

1. Set the start switches on both machines to OFF.
2. Connect the clip of the red starter cable (A) to the positive terminal of the battery on the machine that has broken down.
3. Connect the other clip of the red starter cable (A) to the positive terminal of the battery on the repair machine.
4. Connect the clip of the black starter cable (B) to the negative terminal of the battery on the repairing machine.
5. Connect the other clip of the black starter cable (B) to the engine block of the machine that has broken down.

17 If the battery is discharged

17.3 Starting the engine

1. Check that the cables are connected safely to the battery terminals.
2. Start the engine on the repair machine and increase the engine speed to maximum.
3. Turn the starter switch of the machine that has broken down to START to start the engine. If the engine does not start, wait at least two minutes before trying again. Do not stop the engine on the repair machine and keep the engine speed at full rate.

17.4 Disconnecting the starter cables

- After starting the engine on the machine that has broken down, disconnect the starter cables in reverse order to the connection procedure.

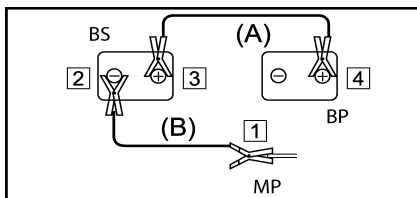

BS = backup battery

BP = battery broken down

MP = machine engine broken down

1. Remove the clip of the black starter cable (B) from the engine block of the machine that has broken down.
2. Remove the clip of the black starter cable (B) from the negative terminal of the battery on the repairing machine.
3. Remove the clip of the red starter cable (A) from the positive terminal of the battery on the repairing machine.
4. Remove the clip of the red starter cable (A) from the positive terminal of the battery on machine that has broken down.

17 If the battery is discharged

17.5 Charging the battery

Disconnecting

- To disconnect, start with the negative terminal. (-)

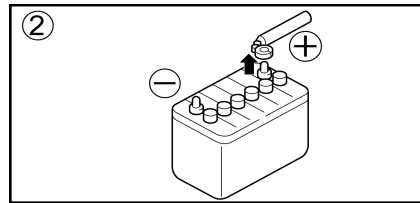
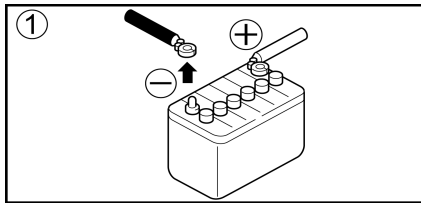

Charging the battery

⚠ WARNING

Remove the cables from the positive and negative terminals of the battery before setting the battery to charge. Otherwise, abnormal voltage may be applied to the alternator and may damage it.

⚠ WARNING

Do not connect the connection cables to the terminals in reverse polarity. For example, never connect the negative terminal on one machine to the positive terminal on the other machine. A polarity reversal may damage the alternator.

- When the battery is charging, remove all the plugs to release the gases generated.
- If the battery overheats (the electrolyte temperature exceeds 45°C), stop the operation.
- Stop the charging operation as soon as the battery is charged. If you continue, the following faults may occur :
 - battery overload
 - reduction in the battery electrolyte
 - battery failure
- The battery must only be handled once the cables have been disconnected (except for checking the level of electrolyte and the specified electrolyte density measurement).

Connecting

- To connect, start with the positive terminal. (+)

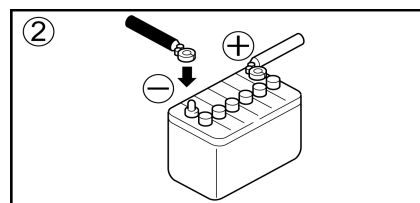
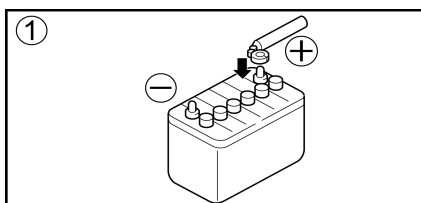

18 TOWING THE MACHINE

⚠ WARNING

Always tow a machine that has broken down in complete safety by using the suitable tools. An unsuitable procedure may cause serious physical injuries.

⚠ IMPORTANT

Check that the metal cables, the slings and the towing mechanisms to be used are resistant enough and that they are not cracked or broken. Never tow the machine that is only attached to a hook.

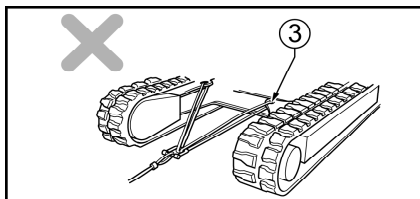
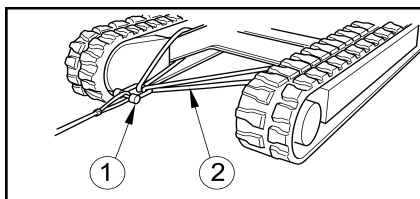

- When the machine gets stuck in the mud and cannot get out on its own, or when it is towing a heavy object, attach the sling as shown opposite.

1 = Shackles

2 = Slings

3 = Lifting holes

- Minimum capacities of the coupling devices to use:

| | WLL ⁶ (t) |
|----------|----------------------|
| Shackles | ≥8 |
| Slings | ≥8 |

- When towing a machine with another machine, use a metal cable that is powerful enough for the machine's weight.
- Never tow the machine on a slope.
- Never use a deformed or damaged towing cable.
- Do not roll over the towing cable or the metal cable.
- When you hook on an object to be towed, make sure that there is no-one between the machine and the object.

6. Working Load Limit (WLL)





C Periodic maintenance programme

CHAPTER COVERED IN THIS PART:

- 1 PERIODIC INSPECTIONS AND UPKEEPS
- 2 MAINTENANCE PRECAUTIONS
- 3 RECOMMENDED GREASES AND FLUIDS
- 4 FIRST MAINTENANCE
- 5 LIST OF PERIODIC INSPECTIONS AND MAINTENANCE OPERATIONS
- 6 MAINTENANCE BY THE OPERATOR
- 7 MAINTENANCE BY THE DEALER





1 PERIODIC INSPECTIONS AND UPKEEPS

○: Verification and adjustment

●: Replacement

□: Cleaning

■: Greasing

| Parts & Operations | | Daily | Every 50h | Every 500h | Every 1000h / Every year | Every 2000h / Every two years |
|----------------------|--|-------|------------|----------------|-----------------------------|----------------------------------|
| General | Missing or broken parts | ○ | | | | |
| | Tightening of nuts and bolts | ○ | | | | |
| | Engine and battery in good condition | ○ | | | | |
| | Machine | □ | | | | |
| Transmissions | Travel gears | | ● 1st time | ○ | ● | |
| | Rotation reducer | | ● 1st time | ○ | ● | |
| Hydraulic circuit | Hydraulic oil | ○ | | | ● | |
| | Aspiration filter | | | | □ | |
| | Hydraulic oil return filter | | ● 1st time | ● | | |
| | Operation of the accumulator | ○ | | | | |
| Greasing | Greasing points | ■ | | | | |
| | Rotation pin and crown | | ■ | | | |
| Chassis | Bearing rollers and bearings, idler wheels | ○ | | | ■ | |
| | Track tension | ○ | | | | |
| Electrical equipment | Headlights, horn, travel alarm | ○ | | | | |
| | Dashboard and indicators | ○ | | | | |
| | System state | ○ | | | | |
| Engine | Water separator | ○ | | | | |
| | GO filter | | | ● | | |
| | Air filter (dusty atmosphere every 250 h) | | | ● | | |
| | Engine oil | ○ | ● 1st time | ● ⁷ | | |
| | Oil filter | | ● 1st time | ● ⁷ | | |
| | Cooling fluid | ○ | | | | ● |
| | Belt | ○ | | | ● | |
| | Radiator vents | ○ | | | □ | |
| | Fuel hose, coolant hose | | | | | ● |
| | Intake and exhaust valves | | | | ○ | |
| | Injectors and injection pressure | | | | | ○ |
| EGR valve | | | | □ | | |
| Air conditioning | | | | | ○ | |

7. Every 500h / Every year

1 Periodic inspections and upkeeps

Scheduled maintenance points of the machine (lubrication, filters...)

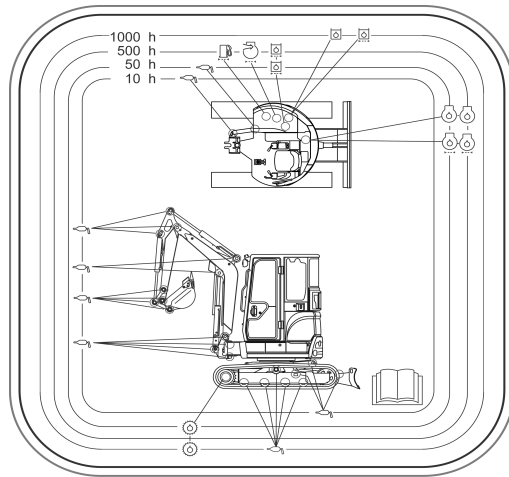

- = Hydraulic oil
- = Engine oil
- = Hydraulic oil return filter
- = Travel gears
- = Greasing points
- = Air filter
- = Fuel filter
- = Oil filter

Dependent on technical modifications.

2 MAINTENANCE PRECAUTIONS

⚠ CAUTION

No maintenance operations described in this guide are to be performed with the engine running; please refer to the Maintenance Manual for any other operation.

2.1 Precautions before maintenance

2.1.1 Removing the residual pressure

Before performing any maintenance operation, remove residual pressure in the hydraulic circuit.

1. Perform the machine's parking operations.

2.4 Parking precautions, page 76

2. Turn the key to the OFF position to stop the machine's engine, then turn it to the ON position.

Note

The locking lever must be lowered.

3. Handle the following controls several times to remove the residual pressure:
 - Left command lever (Arm & Rotation of the upper part)
 - Right command lever (Boom & Bucket)
 - Blade lever
 - 3rd hydraulic circuit control (**P.T.O. 1**)
4. Set the starter key to OFF position.
5. Remove the key from the ignition.

The residual pressure in the accumulator is removed and there is no more pressure in the hydraulic circuit.

2.1.2 Place a warning label

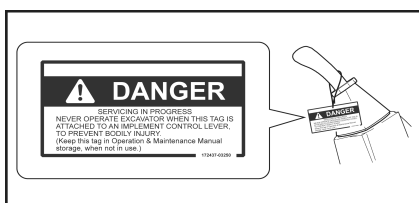

⚠ WARNING

Do not operate the control lever during servicing. Maintenance personnel may be seriously injured.

Place a "MAINTENANCE IN PROGRESS" label on the machine and on the joysticks.

2 Maintenance precautions

2.1.3 Establish a safety perimeter

- Anyone who is not part of the maintenance team must be kept away from the working area.
- Pay attention to the safety of people nearby, notably during milling or welding operations or when a hammer is used.

2.1.4 Keep the machine clean

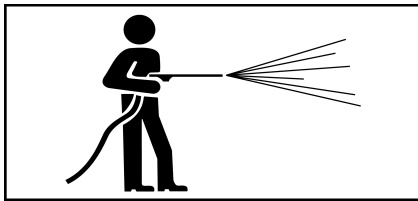

- Cleaning the machine will enable you to detect any leaks and defective parts quickly.
 - Especially clean the filler cap, the vent hole and oil level glass gauge and prevent dust from mixing there.
-
- Spots of oil or grease or dispersed part fragments are dangerous and may cause slipping.
 - Any water that gets into the electrical system may cause it to malfunction, leading to defective operation of the machine. This also risks causing short circuits that may cause a fire or electric shock.
 - Do not spray any vapour directly onto the sensors or connectors.
 - Do not use harsh chemicals to clean the machine, as these affect the visual and technical characteristics of the machine components. These products may also deteriorate the rigidity of the tank.
 - Do not spill any water onto the dashboard.
 - Do not spray water directly at high pressure onto the radiator or the oil radiator.
 - Do not point the pressure washers on the electrical connectors.

2 Maintenance precautions

2.2 Precautions during maintenance

2.2.1 Oil and grease

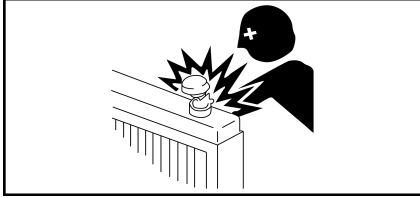

- Always use oils and greases recommended by YANMAR.

 **3 Recommended greases and fluids, page 136**

- Use clean oils and greases. Avoid any contamination by dust.

WARNING

Oil, grease or other fluids may be sprayed when certain parts are maintained.

For maintenance in complete safety, respect to the letter the procedures described in the following chapters.

IMPORTANT

Do not mix different types of oils. If you need to top up the oil with an oil of a different brand or type from the oil left in the tank, remove the remaining oil completely.

2.2.2 Tools

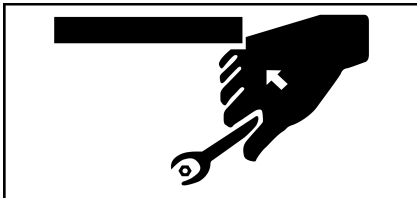

- Use tools that are adapted to the planned task.
- The use of damaged, worn or inappropriate tools is very dangerous and there is a risk that the machine will be damaged.

2.2.3 Parts

- Use YANMAR original parts as recommended in the parts catalogue.
- Clean parts with a non-combustible and non-aggressive detergent.
- If you need to remove a seal or a hydraulic component, refer to the maintenance manual.

2 Maintenance precautions

2.2.4 Dismantling the accessory



- If the scheduled task requires the dismantling of the accessory, remove it carefully by following the instructions described in this manual.

12.1 Dismantling the accessory, page 107

- Reinstall it carefully and follow the instructions described in this manual.

12.2 Mounting the accessory, page 108

2.2.5 Working under the machine

- Before you carry out any maintenance or repairs under the machine, place the accessory on the ground or in its lowest position.



⚠ DANGER

Park the machine on flat, firm ground.

If the machine is not stable, do not carry out any maintenance under the machine.

2.2.6 Lighting

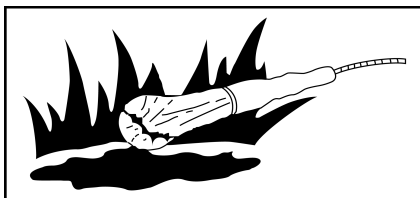

- Use flameproof lighting when checking the fuel, oil, cooling water or battery electrolyte. If you do not, there is a risk of fire and explosion.

2.2.7 Battery

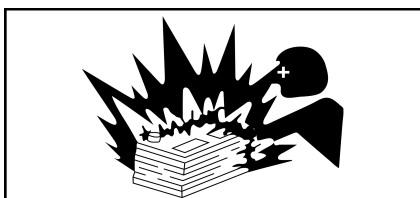

- Disconnect the negative terminal from the battery to disconnect the electric current when working on the electrical circuit (repair, welding).

2 Maintenance precautions

2.2.8 Hoses

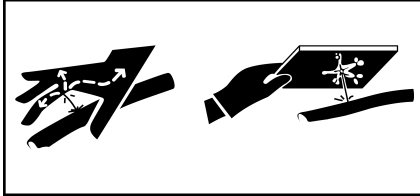

- Do not fold the high pressure hoses. Do not strike them against any hard objects.
- Damaged or incorrectly bent hoses, pipes and ducts explode easily under high pressure ; never re-use them.
- Fuel and oil leaks may cause a fire.

2.2.9 Radiator ventilator



⚠ WARNING

Never touch the moving radiator ventilator or the ventilator belt with an object as this may cause serious physical injuries.

2.2.10 Soldering

If you need to solder, respect the following points :

- Disconnect the battery cabling (negative terminal then positive terminal).
- Ground the machine no more than 1 metre away from the part to be welded.
- Make sure there are no seals or bearings between the soldered part and the earthed part.
- Do not earth near the axes of the equipment or the hydraulic cylinder.

2.2.11 Waste processing

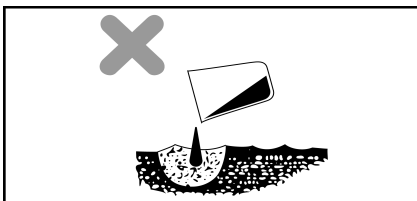

- Always drain the machine's oil into a safe container and never directly onto the ground.
- When you get rid of toxic waste such as fuel, oil, cooling water, solvents, filters and used batteries, respect the regulations that apply to this subject.

3 RECOMMENDED GREASES AND FLUIDS

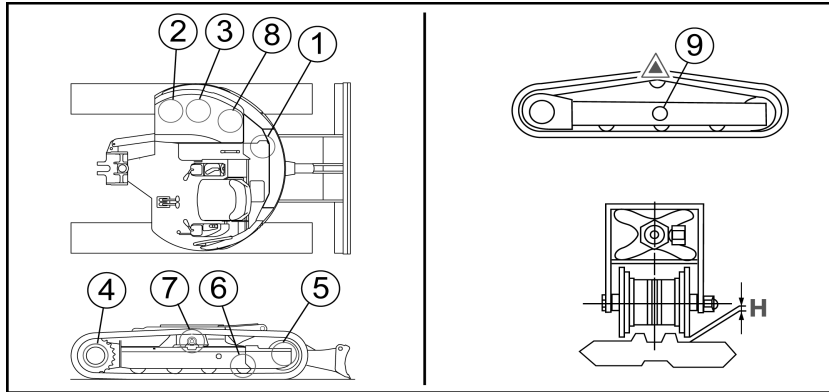

- 1 = Engine oil
- 2 = Fuel tank
- 3 = Hydraulic oil
- 4 = Sprocket wheel
- 5 = Idle wheel

- 6 = Track roller
- 7 = Support roller
- 8 = Cooling system
- 9 = Tightener

- Select a fuel and an oil according to the machine's operating temperature.
- The machines may run on type B bio diesel.
- Always use a Yanmar long-life cooling fluid.

IMPORTANT

Do not mix different types of oils. If you need to top up the oil with an oil of a different brand or type from the oil left in the tank, remove the remaining oil completely.

| Components | Fluid | Temperatures °C | | | | | | | Quantity prescribed (L) | |
|-------------------|---|-----------------|-----|-----|---|----|----|-----|-------------------------|-------------|
| | | - | -20 | -10 | 0 | 10 | 20 | 30 | | |
| Thermal engine | Engine oil | SAE 10W CD | | | | | | | 7,3 | - |
| | | SAE 10W-30 CD | | | | | | | | |
| | | SAE 15W-40 CD | | | | | | | | |
| Travel gears | Box oil | SAE 90 (GL-4) | | | | | | | 0,5 | by reducer |
| Hydraulic circuit | Hydraulic oil | ISO VG46 | | | | | | | 40 | in the tank |
| | | | | | | | | | 22 | the rest |
| Fuel tank | Diesel | N° 2-D | | | | | | | 41 | - |
| | | N° 3-D | | | | | | | | |
| | | N° 3-D (S) | | | | | | | | |
| Cooling system | Long-life cooling fluid YANMAR POWER COOLANT B-36 | | | | | | | 3,8 | Radiator | |
| | | | | | | | | 0,4 | the expansion flask | |



4 FIRST MAINTENANCE

4.1 After the first 50 hours of service

- Have the engine oil and the engine oil filter element replaced.
- Replace the side movement reducer oil.
- Greasing the pin and rotation crown
- Replace the hydraulic fluid return filter element.
- Contact your dealer.

4.2 After the first 250 hours of service

- Replace the fuel filter.
- Contact your dealer.

 **1 Periodic inspections and upkeeps, page 129**

5 LIST OF PERIODIC INSPECTIONS AND MAINTENANCE OPERATIONS

- The table below indicates the maintenance intervals to be respected for optimum operation of the machine. Read the machine's time counter every day to check whether a procedure should be implemented.
- The inspection sheets provided at the end of this manual enable you to keep a trace of the maintenance operations carried out.

IMPORTANT

These are frequencies : for example the operations to be carried out every 50 hours must be carried out at 50h, 100h, 150h, 200h, etc.

- Certain intervals may vary if a hydraulic hammer is used. Refer to the corresponding notes.

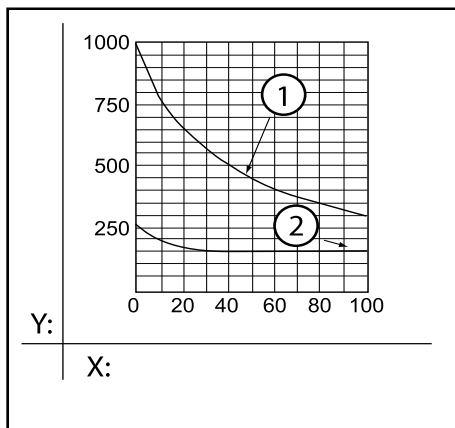

Note

- If a hydraulic hammer is used, the return filter must be replaced after 100 or 150 hours of service for a new machine, then according to the diagram opposite.
- The hydraulic oil must be replaced more frequently if a hydraulic hammer is used. Comply with the diagram opposite.

1 = Hydraulic oil















2 = Hydraulic oil return filter

X = Hydraulic hammer usage rate (%)

Y = Replacement interval (h)







5 List of periodic inspections and maintenance operations

| Parts | Operations |
|--|---|
| Daily | |
| Machine |  6.1.1 Checking the machine before use, page 141 |
| Commands |  6.1.3 Checking the commands, page 141 |
| Seat |  6.1.4 Checking the seat, page 141 |
| Greasing points |  6.1.5 Greasing points, page 142 |
| Hydraulic oil |  4.5 Checking and topping up the hydraulic oil level, page 85 |
| Hydraulic hoses |  6.1.8 Checking the hydraulic hoses, page 144 |
| Fuel hoses |  6.1.9 Visual inspection of the fuel hoses, page 144 |
| Fuel tank |  4.4 Checking and topping up the fuel level, page 84 |
| Engine oil |  4.3 Checking and topping up the engine oil level, page 83 |
| Cooling fluid |  4.2 Checking and topping up the level of cooling fluid, page 82 |
| Tracks |  6.5 Rubber track maintenance, page 146 |
| Radiator vents | Check |
| Alternator belt | Tension check |
| Decanter/separator |  6.1.6 Cleaning the separator/decanter, page 143 |
| Operation of the accumulator | Check |
| Electrical circuit | Check |
| Motor state |  16.2.1 Engine, page 119 |
| Bearing rollers and bearings, idler wheels | Check |
| Every two weeks | |
| Air conditioning/heating system |  6.3.1 Checking the air conditioning/heating system, page 145 |
| Every 50h | |
| Rotation pin and crown |  6.2.1 Greasing the pin and rotation crown, page 144 |



5 List of periodic inspections and maintenance operations

| Parts | Operations |
|--|--|
| Every 500h | |
| Side movement and acceleration levers | Verification and adjustment |
| Rotation reducer | Replenish engine oil |
| Travel gears | Replenish engine oil |
| Hydraulic oil return filter | Replacement |
| Fuel filter | Replacement |
| Air filter | Replacement |
| Engine oil ⁸ | Replacement |
| Oil filter ⁸ | Replacing the element |
| Radiator vents | Cleaning |
| Every 1000h | |
| Hydraulic oil | Replacement |
| Aspiration filter | Cleaning or replacement depending on the filter |
| Rotation reducer | Oil replacement |
| Travel gears | Oil replacement |
| Decanter/separator | Replacement |
| Alternator belt | Replacement |
| Intake and exhaust valves | Play adjustment |
| Cylinder head block | Bolt re-tightening |
| Fuel pump | Check |
| Bearing rollers and bearings, idler wheels | Greasing |
| Air conditioning/heating system | Cleaning |
| EGR valve | Cleaning |
| Every 2000h | |
| Cooling fluid | Replacement |
| Injectors and injection pressure | Inspection and calibration |
| Fuel hose, coolant hose | Verification and replacement |
| Fuel pump | Adjustment check |
| Non periodic | |
| Fuses |  6.4.1 Fuse replacement, page 145 |
| Windscreen washer (for cab) |  6.4.2 Top up the windscreen washer fluid, page 146 |
| Windscreen wiper |  6.4.3 Replacing the windscreen wiper, page 146 |
| Tracks |  6.5 Rubber track maintenance, page 146 |

8. Every 500h / Every year



6 MAINTENANCE BY THE OPERATOR

6.1 Daily maintenance

6.1.1 Checking the machine before use

- Before each use of the machine, visually check the following :
 - No missing, broken or loose parts
 - Ventilator belt correctly tightened
 - No oil, water or fuel leaks
 - Engine and battery in good condition
- To detect leaks, wear protective goggles and thick gloves. Use a piece of card or plywood to detect leaks/sprays of hot oil. Consult a doctor immediately if you are hit with any oil.
- Also check that the time counter, the headlights, the alarm and the lights are working correctly.
- If an element is not working or you think it is defective, shut down the machine's engine immediately and contact your dealer.

6.1.2 Checks after using the machine

After each use, several checks must be carried out according to how the machine is used ; refer to chapter :

 **6 Checks after use, page 89**

6.1.3 Checking the commands

- Operate the commands.
- Release the levers, they should return to neutral position themselves.
- If they do not, contact your dealer.

6.1.4 Checking the seat

Check that the safety belt is present and in good condition.

6 Maintenance by the operator

6.1.5 Greasing points

- Grease the machine swivel pins daily using the nipples, and also before using the machine or after use in the rain, on soft ground or in muddy water.
- Proceed as follows :
 1. Lower the bucket and the blade to the ground.
 2. Stop the engine.
 3. Clean the greasing connectors indicated by the arrows on the figures.
 4. Grease them with a grease pump.
 5. Wipe off the excess grease with a cloth or equivalent.

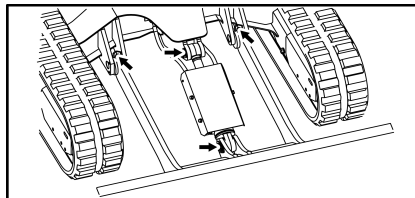
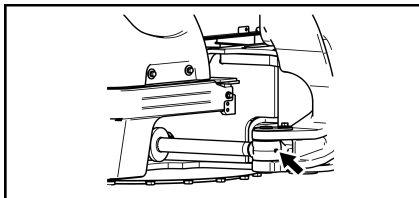
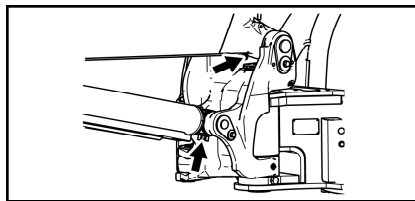
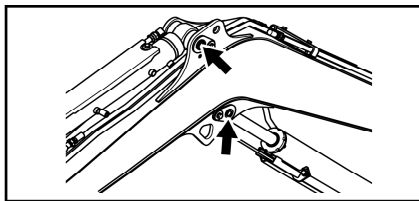
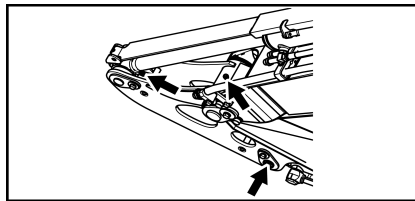
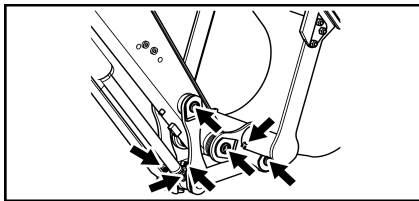

6 Maintenance by the operator

6.1.6 Cleaning the separator/decanter

⚠ WARNING

Keep all sparks, flames or cigarettes away.

At operating temperature, the engine components are red hot and may cause burns.

Disconnect the battery mass and clean the separator when the engine has cooled down enough.

A diesel leak or spray onto a red hot element may cause a fire.

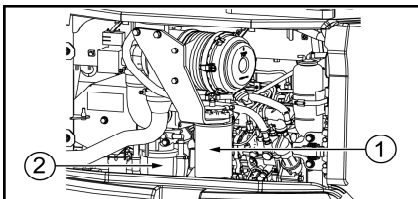

1 = Fuel filter

2 = Decanter/separator

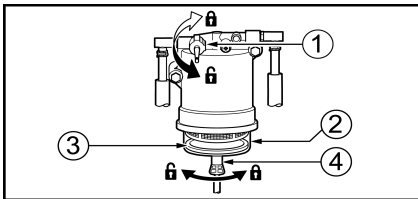

1 = Tightening ring

2 = Bowl

3 = Ring

4 = Drain valve

1. Open the bonnet with the ignition key.
2. Place a container under the separator.
3. Close the fuel inlet tap.
4. Loosen the drain valve to drain the separator.
5. Unscrew the separator bowl to remove it.
6. Remove the bowl.

Note

Remove the bowl carefully to avoid spilling any fuel. If you spill any fuel, wipe it up with a cloth.

7. Empty into the container. Take care not to lose the ring.
8. Remove the filter and replace with a new filter.
9. Clean the ring and the inside of the bowl with clean fuel or a cleaning agent.
10. Check that the o-ring is not damaged or deformed. Replace it if necessary.
11. Refit the element and the bowl.
Reinstall the bowl with the ring inside.
12. Tighten the separator drain valve.
13. Wipe the drain hose and return it to the engine compartment.
14. Open the fuel inlet tap.
15. Close the engine bonnet.

6 Maintenance by the operator

6.1.7 Purging the fuel tank

⚠ DANGER

Keep all sparks, flames or cigarettes away.

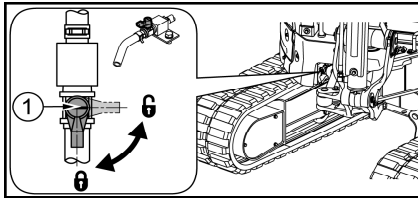

1 = Purge tap

1. Pivot the upper structure so that the drainage cap is opposite the blade between the two tracks.
2. Place all the boom rotation cylinder to maximum extension.
3. Remove the hose from its housing.
4. Place a container to catch the fuel residue under the hose.
5. Open the tap to purge the water and dirt left in the tank.
6. As soon as clean fuel starts coming out, close the purge tap.

6.1.8 Checking the hydraulic hoses

- Visually check that there are no oil leaks from the hydraulic hose connectors.

6.1.9 Visual inspection of the fuel hoses

- Visually check that the fuel does not leak from the fuel hose connectors.
- Also check that the hoses are not damaged. If there are any faults, contact your dealer.
- The fuel hoses must be changed every 2 years or every 2000 hours of service. Contact your dealer.

6.2 Maintenance every 50 hours

6.2.1 Greasing the pin and rotation crown

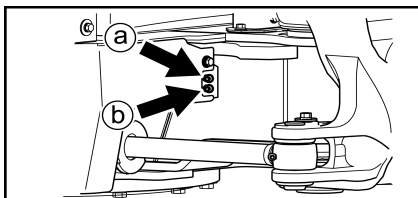

- Using a grease pump, grease the pin and the rotation crown at the greasers indicated with arrows on the figure opposite.

a = Rotation crown

b = Pin

- Slowly pivot the upper structure until it has made one complete turn.

⚠ WARNING

Do not pivot the upper structure during greasing. Grease and pivot alternately to avoid any injury.

6 Maintenance by the operator

6.3 Maintenance every 15 days

6.3.1 Checking the air conditioning/heating system

1. Run the air conditioning.

 **6 Operation of the air conditioning, page 42**

2. Check the amount of dirt on the air conditioning / heating aspiration filters. If necessary, contact your dealer to replace them.
3. Check the operation (ventilation and speeds) of the heating evaporator and the ventilation on the condenser.
4. Check the amount of dirt on the condenser. If there is too much dirt on it the air conditioning unit's performances will be altered. Clean it with air or pressurised water. Make sure that you do not damage the condenser vents.

IMPORTANT

Do not put anything in the condenser compartment. This will block the passage of air on this exchanger and damage the air conditioning unit's performances, or even damage the cooling system (particularly the compressor).

5. In the event of a malfunction to the air conditioning/heating system, contact your dealer.

6.4 Non periodic maintenance

6.4.1 Fuse replacement

1. Set the starter key to OFF position.
2. Remove the lid from the fusebox.
3. Identify the burnt out fuse.
4. Replace it with an equivalent fuse.

Fuse strip

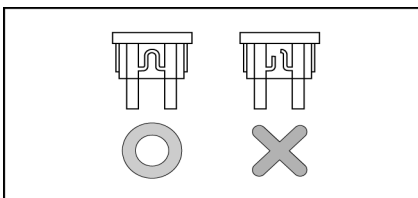

General supply fuses

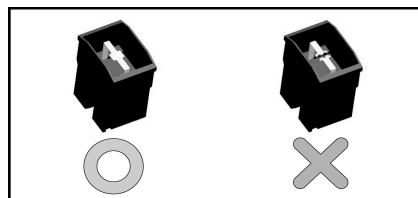

IMPORTANT

An unsuitable fuse or a fuse holder with a short circuit may cause overheating and damage the electrical circuit or the electrical components.

- If a fuse burns out immediately after it is replaced, this means there is a problem in the electric circuit. Contact your dealer for a diagnostic and an intervention.

6 Maintenance by the operator

6.4.2 Top up the windscreen washer fluid

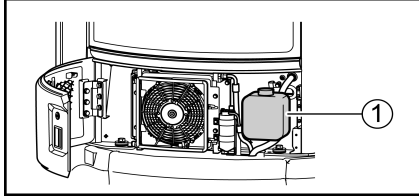

1. Open the windscreen washer tank.
2. Top up the windscreen washer fluid. Do not over fill the windscreen washer tank.

1 = Windscreen washer tank

IMPORTANT

Do not let any impurities into the tank.

6.4.3 Replacing the windscreen wiper

- Replace the windscreen wiper when it no longer cleans the windscreen correctly. Follow the procedure indicated by the windscreen wiper manufacturer.

6.4.4 Accessory state check

- When working on an accessory, please contact your dealer or refer to the manufacturer user manual supplied with the accessory.

6.5 Rubber track maintenance

6.5.1 Checking the condition of the tracks

- The wear to the rubber tracks depends on the working conditions and the nature of the ground. Regularly check the wear and tension of the tracks.

Note

A new track must be checked for the first time after 30 hours.

Height of the fixing nuts

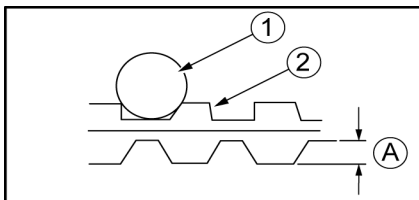

- If height A is reduced by wear, the traction power reduces.
- If A is lower than or equal to 5 mm, replace the track.

1 = Track roller

2 = Track

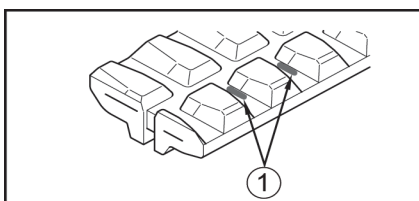

- If the track steel cables are uncovered over two or more joints, replace the tracks.

- If two or more links in the steel cable inside the track are exposed due to wear on the feet, replace the track.

1 = Exposed steel cables

6 Maintenance by the operator

Steel cables for the rubber tracks

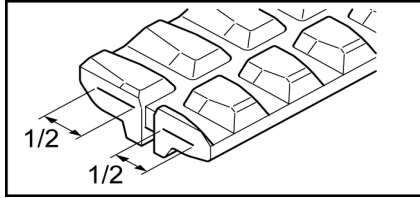

- If half or more of the cable bed is broken, replace the track.

Metal insert

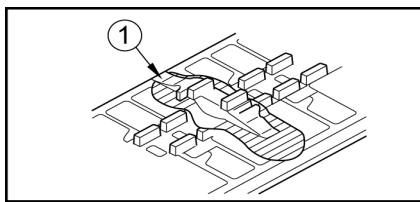

- If the metal inserts detach even at a single place, replace the track.
- 1 = Detachment of the metal insert

Greaser

- If the tracks are relaxed even after adjusting the tension, the lubrication nipple may have an internal failure. Contact your dealer for repair.

Crack

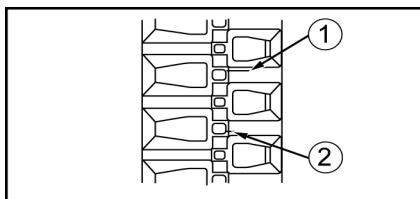

- 1 = Repair if over 60 mm
2 = Not yet to be repaired

- If a crack appears between the track attachment inserts, repair it if the length of the crack reaches 60 mm. If the interior steel cable is exposed, repair the track immediately even if the crack is a small one.
- If the length of the crack is less than 30 mm or if the depth of the crack is less than 10 mm, you do not need to repair the track.

- To find out whether the track must be replaced, repaired or you can continue to use it, contact your YANMAR dealer.

6.5.2 Track replacement

- If a track (or both tracks) needs to be replaced, contact your dealer.
- A new track must be checked for the first time after 30 hours.

6 Maintenance by the operator

6.5.3 Tension check

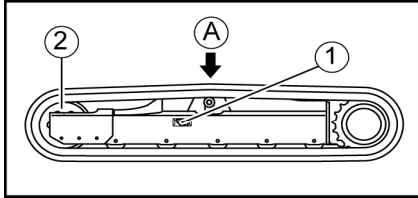

1. Move the machine so that the seal on the internal surface of the track is placed in the centre of the upper chassis.

A = Mark \triangle inside the track

1 = Cover

2 = Idle wheel

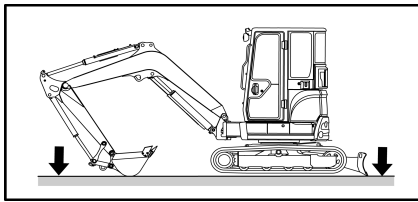

2. Raise the machine with the equipment by activating the command lever.

\triangle WARNING

Do not support the machine with the accessory only. The command levers may move or hydraulic oil may spill accidentally and cause the machine to fall.

When the machine is checked or adjusted by two people, one of them must commission the machine according to the signals given by the other person.

Be sure to perform the track tension verification on a firm and even surface. It is strictly forbidden to be positioned under the machine for the duration of the operation.

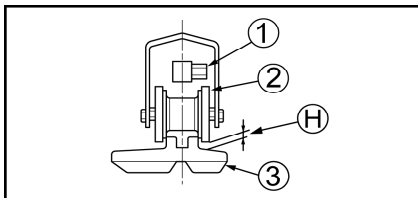

3. Check the tension. The play H between the external rolling surface of the second track roller on the tightener roller and the internal surface of the track must be 8 ~ 13 mm.

1 = Greaser

2 = Track roller

3 = Track

- If the tension is incorrect, follow the procedures given in the following chapters to increase or release the track tension.

IMPORTANT

Perform a task with a relaxed track link may derail the track or cause premature wear of the undercarriage.

6 Maintenance by the operator

6.5.4 Increasing the tension

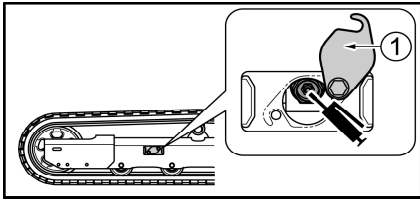

1 = Cover

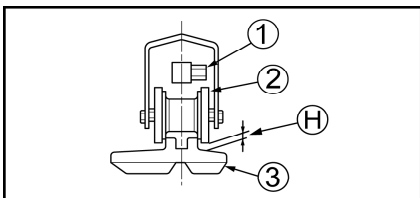
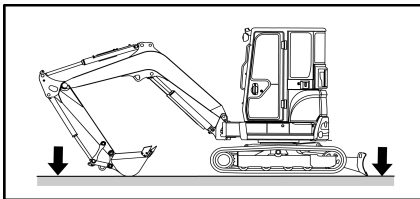

1 = Greaser

2 = Track roller

3 = Track

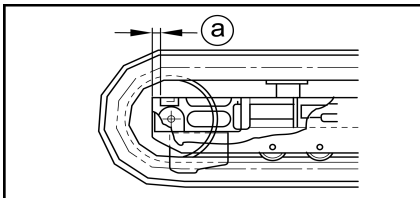

1. Prepare a grease pump.
2. Loosen the two screws and rotate the bottom cover to access the lubrication nipple.
3. Raise the machine with the equipment by activating the command lever.

⚠ WARNING

Do not support the machine with the accessory only. The command levers may move or hydraulic oil may spill accidentally and cause the machine to fall.

When the machine is checked or adjusted by two people, one of them must commission the machine according to the signals given by the other person.

Be sure to perform the track tension verification on a firm and even surface. It is strictly forbidden to be positioned under the machine for the duration of the operation.

4. Using the grease pump, inject grease with the greaser so that the play H is between 8 ~ 13 mm.
5. Proceed with the track tensioning. To check that the tension is correct, put the machine down and move it gently forwards and backwards.
6. Check the tension again. If it is still not correct, adjust it again.
7. Re-install the cover.

- The tension may be adjusted until the distance "a" is reduced to 0. If the tension is still insufficient, the track must be replaced due to excessive wear. Contact your dealer for repair.
- If the tension is weak, even after grease is injected, the track must be replaced or a system tension check must be performed. Contact your dealer.

6 Maintenance by the operator

6.5.5 Releasing the tension

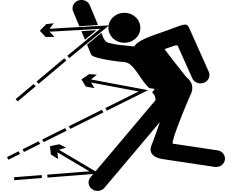

⚠ WARNING

Do not loosen the greaser by more than one turn.

If it is loosened suddenly, the high pressure grease inside may escape or the valve may be ejected, which may cause serious injuries.

When you check whether the grease has escaped, do not look inside the greaser but check that the track is released. Do not place your face, hand, legs or body in the direction of the greaser.

It is very dangerous to remove the grease using procedures other than those described here. If the track cannot be relaxed, ask your YANMAR dealer to intervene.

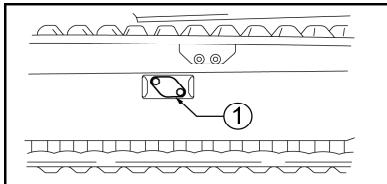

1 = Cover

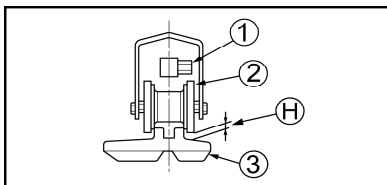
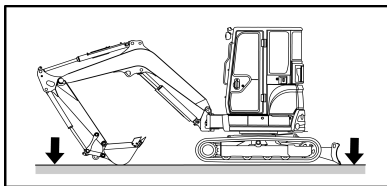

1 = Greaser

2 = Track roller

3 = Track

1. Loosen the two screws and rotate the bottom cover to access the lubrication nipple.

2. Raise the machine with the equipment by activating the command lever.

⚠ WARNING

Do not support the machine with the accessory only. The command levers may move or hydraulic oil may spill accidentally and cause the machine to fall.

When the machine is checked or adjusted by two people, one of them must commission the machine according to the signals given by the other person.

Be sure to perform the track tension verification on a firm and even surface. It is strictly forbidden to be positioned under the machine for the duration of the operation.

3. Loosen the greaser.

4. Let the grease escape so that the track will extend.

5. Tighten the greaser.

Tightening torque : 49,0 N•m.

6. Proceed with the track tensioning.

7. Check the tension again. If it is still not correct, adjust it again.

8. Wipe off the excess grease with a cloth or equivalent.

9. Re-install the cover.

⚠ IMPORTANT

The rubber track does not resist grease. Wipe the grease off completely as it may reduce the life time of the rubber tracks.

6 Maintenance by the operator

6.6 Steel track maintenance

6.6.1 Checking the condition of the tracks

- The wear to the track pins and pegs depends on the working conditions and the nature of the ground. Check the track tension regularly to maintain suitable tension.
- Check and adjust the track tension under the same conditions as the operating conditions (for example, muddy conditions if the task is carried out on muddy ground).
- To find out whether the track must be replaced, repaired or you can continue to use it, contact your YANMAR dealer.

6.6.2 Track replacement

- If a track (or both tracks) needs to be replaced, contact your dealer.

6.6.3 Tension check

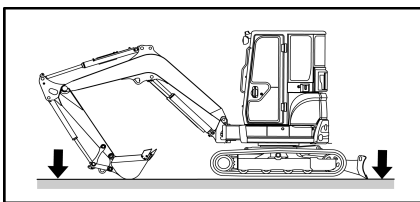

1. Raise the machine with the equipment by activating the command lever.

⚠ WARNING

Do not support the machine with the accessory only. The command levers may move or hydraulic oil may spill accidentally and cause the machine to fall.

When the machine is checked or adjusted by two people, one of them must commission the machine according to the signals given by the other person.

Be sure to perform the track tension verification on a firm and even surface. It is strictly forbidden to be positioned under the machine for the duration of the operation.

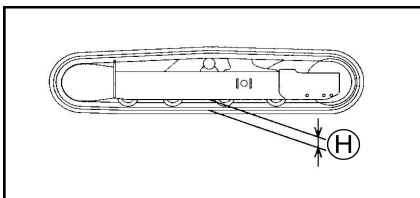

2. Check the tension. The play between the lower part of the lower chassis and the internal side of the machine must be 125 ~ 135 mm.
3. If the tension is incorrect, follow the procedures given in the following chapters to increase or release the track tension.

IMPORTANT

Perform a task with a relaxed track link may derail the track or cause premature wear of the undercarriage.

6 Maintenance by the operator

6.6.4 Increasing the tension

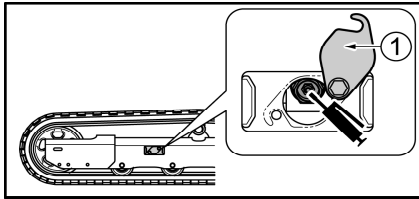

1 = Cover

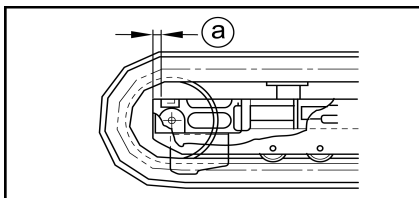
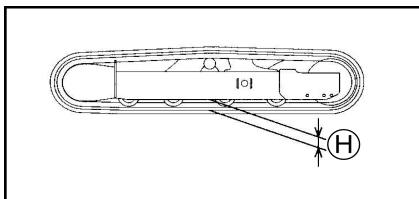
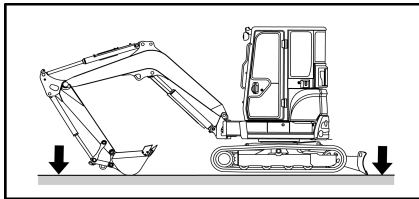

1. Prepare a grease pump.
2. Loosen the two screws and rotate the bottom cover to access the lubrication nipple.
3. Raise the machine with the equipment by activating the command lever.

⚠ WARNING

Do not support the machine with the accessory only. The command levers may move or hydraulic oil may spill accidentally and cause the machine to fall.

When the machine is checked or adjusted by two people, one of them must commission the machine according to the signals given by the other person.

Be sure to perform the track tension verification on a firm and even surface. It is strictly forbidden to be positioned under the machine for the duration of the operation.

4. Using the grease pump, inject grease with the greaser so that the play H is between 125 ~ 135 mm.
5. To check that the tension is correct, put the machine down and move it gently forwards and backwards.
6. Check the tension again. If it is still not correct, adjust it again.
7. Re-install the cover.

Note

The tension may be adjusted until the distance "a" is reduced to 0. If the tension is insufficient after being adjusted, the pin and the peg must be replaced. Contact your dealer for repair.

Note

If the tension is weak even after grease is injected, the track must be replaced. Contact your dealer.

6 Maintenance by the operator

6.6.5 Releasing the tension

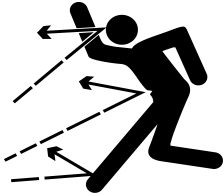

⚠ WARNING

Do not loosen the greaser by more than one turn.

If it is loosened suddenly, the high pressure grease inside may escape or the valve may be ejected, which may cause serious injuries.

When you check whether the grease has escaped, do not look inside the greaser but check that the track is released. Do not place your face, hand, legs or body in the direction of the greaser.

It is very dangerous to remove the grease using procedures other than those described here. If the track cannot be relaxed, ask your YANMAR dealer to intervene.

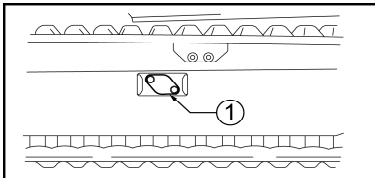

1 = Cover

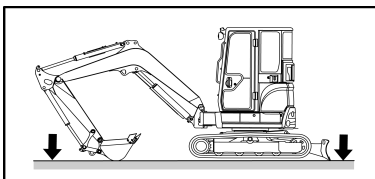

1. Loosen the two screws and rotate the bottom cover to access the lubrication nipple.

2. Raise the machine with the equipment by activating the command lever.

⚠ WARNING

Do not support the machine with the accessory only. The command levers may move or hydraulic oil may spill accidentally and cause the machine to fall.

When the machine is checked or adjusted by two people, one of them must commission the machine according to the signals given by the other person.

Be sure to perform the track tension verification on a firm and even surface. It is strictly forbidden to be positioned under the machine for the duration of the operation.

3. Loosen the greaser.

4. Let the grease escape so that the track will extend.

5. Tighten the greaser.

Tightening torque : 49,0 N•m.

6. To check that the tension is correct, put the machine down and move it gently forwards and backwards.

7. Check the tension again. If it is still not correct, adjust it again.

8. Wipe off the excess grease with a cloth or equivalent.

9. Re-install the cover.



7 MAINTENANCE BY THE DEALER

| Frequency | 1st time | Parts | Operations |
|--------------|----------|--|---|
| Every 500h | 50h | Hydraulic oil return filter | Replacement |
| | 50h | Engine oil ⁹ | Replacement |
| | 50h | Oil filter ⁹ | Replacement |
| | – | Fuel filter | Replacement |
| | – | Rotation reducer | Replenish engine oil |
| | – | Travel gears | Replenish engine oil |
| | – | Air filter | Replacement |
| | – | Radiator vents | Cleaning |
| Every 1000h | – | Hydraulic oil | Oil replacement |
| | 50h | Travel gears | Oil replacement |
| | 50h | Rotation reducer | Oil replacement |
| | – | Bearing rollers and bearings, idler wheels | Greasing |
| | – | Aspiration filter | Cleaning or replacement depending on the filter |
| | – | Alternator belt | Replacement |
| | – | Intake and exhaust valves | Play adjustment |
| | – | Fuel pump | Check |
| | – | Battery electrolyte | Density check |
| | – | Cylinder head block | Bolt re-tightening |
| Every 2000h | – | Fuel hose, coolant hose | Verification and replacement |
| | – | Cooling fluid | Replacement |
| | – | Injectors and injection pressure | Inspection and calibration |
| Non periodic | – | Cooling system | Cleaning |

It is important to entrust the machine to a dealer at the intervals indicated so that the dealer can carry out the maintenance operations necessary for the machine to operate correctly.

You should also contact your dealer in the following cases :

- part missing, broken or loose
- horn defective
- time counter defective
- electric circuit defective
- battery defective
- light(s) defective

In general, contact your dealer as soon as you think something is wrong.

⁹. Every 500h / Every year



D Conservation and storage

CHAPTER COVERED IN THIS PART:

- 1 CONSERVATION
- 2 STORAGE
- 3 RECOMMISSIONING

IMPORTANT

The conservation and storage of the machine must comply with standard NF ISO 6749 " Earth moving equipment, conservation and storage " of October 1987. The following chapters take part of the standard mentioned above but are not exhaustive. Refer to the standard for any additional information.





1 CONSERVATION

- Placing in conservation is intended to ensure the protection of the machine against corrosion from the environment and against minor damage that may occur during handling, transport and storage.
- Return the machine to good condition before placing it in conservation.
 1. Clean all the parts.
 2. Apply greasing oil and grease to the machine's metal surfaces and replace the engine oil.
 3. To avoid condensation in the fuel tank, drain the tank or fill it up.
 4. Apply a small quantity of rust protector to the exposed parts of the hydraulic cylinder rod.
 5. The battery must be disconnected. If the storage period exceeds one month, the battery must be removed and stored in a special room.
 6. Make sure the liquid in the cooling system has sufficient performance characteristics and is appropriate for the machine's storage temperatures.

 **3 Recommended greases and fluids, page 136**

If necessary, top up the water.

 **4.2 Checking and topping up the level of cooling fluid, page 82**

⚠ WARNING

Do not open the bonnet during machine operation. Verification and topping up of the various levels should be done when the engine is stopped and the temperatures are brought back down.

7. Lock the joysticks and pedals using locking levers and pedal protectors.

Note

The machine rusts easily if it is left near the sea or in a place exposed to sea winds. Apply rust protector to all the exposed parts of the piston rods and cover the machine with a polyethylene sheet or oiled paper. Certain rust protection solvents damage rubber materials. Make sure you use an adapted rust protector.

⚠ WARNING

When you place the machine in an enclosed space, ventilate by opening the doors and windows to avoid any gas intoxication.

2 STORAGE

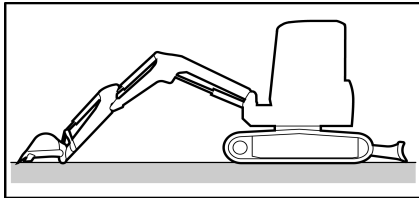

- You are recommended to store the machine in a closed and covered location.
 - If the machine is stored outdoors, park it on flat ground and cover it with a protective sheet.
 - The machine must be placed in the position illustrated opposite to protect the hydraulic cylinder rods against corrosion.
- In a long-term storage, move the machine at least once a month to form new oil on all the moving parts and remove the battery.
 - When you do not use the machine for a period of over 3 months, avoid placing the tracks in a place that is directly exposed to sunlight or rain.
 - The conservation and recommissioning instructions, as well as the conservation date must be placed in an impermeable envelope with a label and secured to the machine at a visible location.
 - To protect the machine against rainwater, trap it to avoid accumulation of water that can promote corrosion of metal parts.

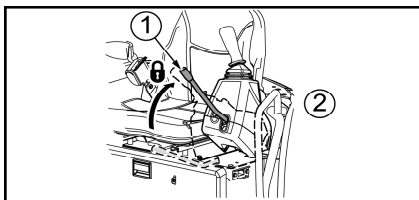

- The locking lever(s) must be in locked in a position to avoid any possibility of the machine being activated accidentally.
- 1 = Locking lever
2 = Left hand side

- The machine in prolonged storage must be regularly inspected in terms of its external appearance, the condition of the protected surfaces and the protection materials. The inspection intervals are the following :
 - every 6 months under temperate weather conditions,
 - every 3 months under tropical, cold, Arctica or coastal weather conditions.



3 RECOMMISSIONING

⚠ WARNING

After storage of the machine at temperatures outside the machine's operating temperature range, make sure the temperature is again in the operating temperature range before restoring the machine to working order.

Before using the machine again after a storage period of two months, do the following:

1. Remove the protections on the hydraulic cylinder rods.
2. Apply a large quantity of oil or grease to the moving part.
3. Drain the water from the fuel tank, from the engine oil casing and from the hydraulic fluid tank by removing the drainage caps.
4. Leave the machine to warm up after you start the engine.





E Technical data

CHAPTER COVERED IN THIS PART:

- 1 SPECIFICATIONS
- 2 WORKING DIMENSIONS
- 3 NOISE EMITTED BY THE MACHINE
- 4 VIBRATIONS EMITTED BY THE MACHINE





1 SPECIFICATIONS

| | | | |
|-------------------|----|--------------------|-------|
| Tracks | | Rubber / Steel | |
| H (track tension) | mm | 8 ~ 13 / 125 ~ 135 | |
| Elements | | Canopy | Cabin |

Weight (in conformity with CE standards)

| | | | |
|--|----|-------------|-------------|
| Weight of the machine (with operator +75 kg) | kg | 3575 / 3675 | 3695 / 3795 |
|--|----|-------------|-------------|

Working range and performance

| | | | |
|--|----------------------|---|-------------|
| Operating temperature range | °C | -15 ~ 40 | |
| Bucket capacity, standard | m ³ | 0,10 | |
| Bucket width, standard | mm | 590 | |
| Boom rotation angle : left / right | | 43° / 65° | |
| Maximum excavation force : bucket / arm | kN | 32,1 / 18,1 | |
| Travel Speed : high/ low | km / h | 4,5 2,7 | |
| Maximum slope | | 30° | |
| Rotation speed | rpm | 9,5 | |
| Average pressure on the ground, standard track | kg / cm ² | 0,34 / 0,35 | 0,35 / 0,36 |
| Hydraulic pump rate | L / min | 37,0 x 2 <variable rate pump> 26,2 <geared pump> 10,8 <geared pump> | |
| Maximum hydraulic circuit pressure | MPa | P1 & P2 : 22,1 / P3 : 21,6 / P4 : 3,9 | |

Engine : YANMAR 3TNV88-ESBV

| | | | |
|---------------------|---|-------------|--|
| Type | 3 cylinders ; water cooling ; direct Diesel injection | | |
| Power / revs | kW / rpm | 18,5 / 2200 | |
| Alternator capacity | V / A | 12 / 55 | |
| Battery | V / Ah | 12 / 65 | |

Dependent on technical modifications.





2 WORKING DIMENSIONS

⚠ WARNING

The working dimensions are indicated for a machine equipped with the standard bucket defined in the table of machine specifications.

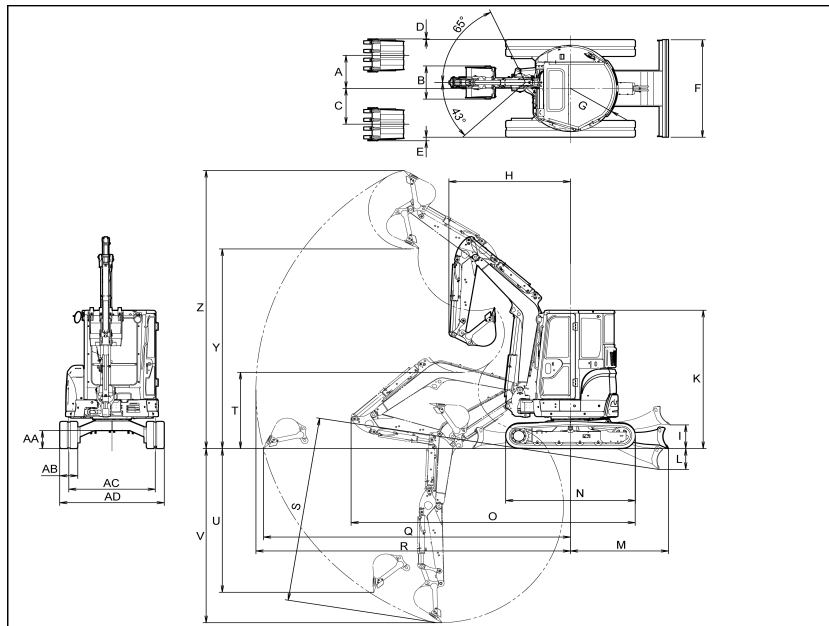
The dimensions of the additional accessories and equipment installed on the machine may modify the working dimensions, and must therefore be taken into account before using the machine.



| Unit : mm |  |  | |
|-----------|---|---|------|
| A | 590 | O | 4510 |
| B | 540 | Q | 4980 |
| C | 640 | R | 5110 |
| D | 85 | S | 3190 |
| E | 135 | T | 980 |
| F | 1550 | U | 2550 |
| G | 775 | V | 3070 |
| H <swing> | 2120 <1900> | Y | 3330 |
| I | 375 | Z | 4720 |
| K | 2460 | AA | 320 |
| L | 325 | AB | 300 |
| M | 1480 | AC | 1250 |
| N | 2160 | AD | 1550 |

3 NOISE EMITTED BY THE MACHINE

Examination results :



| | |
|----------------|----|
| LwA (dBA) | 94 |
| LpA/LAeq (dBA) | 82 |
| LpCrête (dBC) | 95 |

Rounded values

LwA : weighted acoustic power level A.

LpA/LAeq : weighted acoustic pressure level A on operator's ears.

LpCrête : maximum value of the instant acoustic pressure measured with frequency weighting C.

Measurements carried out :

- machine in static position
- machine running at nominal power

LwA : determined and guaranteed according to Directive 2000/14/CE amended by Directive 2005/88/CE.

LpA/LAeq : measured and guaranteed according to standard NF-ISO 6396: 1997.

These values are declared in accordance with Directive 2006/42/CE and do not correspond to exposure values over 8h of work.



4 VIBRATIONS EMITTED BY THE MACHINE

| Declared vibration value in accordance with EN 12096 | | | Unit : m/s ² |
|--|---|--------------------------------------|-------------------------|
| Vibrations | Work cycle | Measured vibration emission value, a | Uncertainty, K |
| Hand-arm in m/s ² | Roadworks trench | < 2,5 | – |
| | Levelling | < 2,5 | – |
| | Displacement | < 2,5 | – |
| | Hydraulic hammer | < 2,5 | – |
| Full body in m/s ² | Roadworks trench | < 0,5 | – |
| | Levelling | 0,95 | 0,18 |
| | Displacement | 0,84 | 0,16 |
| | Hydraulic hammer | < 0,5 | – |
| Values determined in accordance with standards ISO 5349-2 & NF EN 1032 | | | |
| Work cycle | Work cycle definition | | |
| Roadworks trench | So called excavation work; bucket movements digging in the soil (packed earth). | | |
| Levelling | Advance with blade in the down position and move backward with blade raised; on packed earth. | | |
| Displacement | Loop circuits on the gravel storage area (approximate speed 4km/h - 2.6 mi/h) clockwise turn. | | |
| Hydraulic hammer | Operation of hydraulic rock breaker for 20 seconds on a steel plate of 100x50x5cm placed on the ground. | | |

Note

These values are declared in accordance with Directive 2006/42/CE and do not correspond to exposure values over 8h of work.

The following provisions should be taken in order to transmit the minimum amount of vibration to the whole body while the machine is operating and to avoid damaging the operator's health :

- Adjust the seat according to the operator's size.
- Keep the terrain in good condition.
- Use the machine under the conditions provided for, taking account of the real conditions of the terrain and the specific effects of the vibration that results from the actual operation of the machine.

The user must read and keep the instructions related to mounting and using accessories.



F Lifting capacities

CHAPTER COVERED IN THIS PART:

- 1 LIFTING ViO38-6 CANOPY
- 2 LIFTING CABIN

IMPORTANT

Using the machine as a hoist is subject to the Machinery Directive 2006/42/EC for members of the European Community, and to the legislations specific to each country for states outside the EC.

IMPORTANT

The capacities indicated in the following tables are determined for flat, firm ground. When the machine is not used on this type of ground, you should take account of these new conditions.

The machine's maximum weight allowed for dynamic operating conditions is determined by the most unfavourable cylinder extension and positioning conditions for the machine.

Depending on the machine configuration (arm length, presence of a counterweight...) and working conditions, the operator must make sure that: the total weight of the quick hitch, the accessories used (bucket, hydraulic hammer...) and the load handled does not exceed the maximum weight allowed.

 10.1 Machine stability when using with a bucket or an accessory, page 100

IMPORTANT

The data in these tables represent the lifting capacity according to standard ISO 10567. They correspond to 75 % of the maximum static load before tipping or to 87 % of the hydraulic lifting force. The data marked with * show the hydraulic limits of the lifting force.

YANMAR CONSTRUCTION EQUIPMENT EUROPE S.A.S. declines all responsibility for any use of the machine that does not respect the instructions in this regulation.

IMPORTANT

The position of the blade (raised or lowered) does not affect the machine's lifting capacity.

The lifting table indicates the maximum value which can be lifted by the machine through a complete rotation of the turret.

IMPORTANT

The machine's lifting capacity tables were generated using the ring welded to the tie rod of the machine. YANMAR CONSTRUCTION EQUIPMENT EUROPE S.A.S cannot guarantee proper machine operation or operator safety when lifting operations are performed using lifting points located on the accessory.



1 LIFTING v1038-6 CANOPY

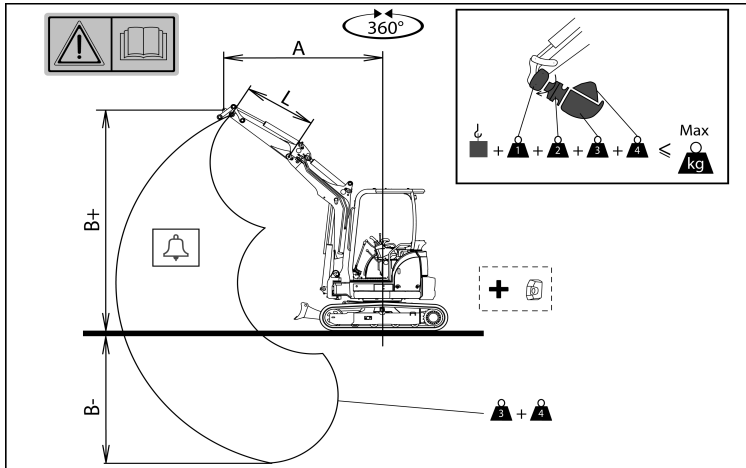

Machine with canopy and rubber tracks.
 A = Tilt from the rotation axis
 B = Attachment point height
 [Grey box] = Housing overload alarm value setting
 * = Hydraulic capacity limits of the lifting force

| | | L = 1620mm | | | | | |
|-------|-----|------------|------|------|------|------|--|
| B \ A | Max | 3.5m | 3m | 2.5m | 2m | 1.5m | |
| 3m | 455 | *720 | - | - | - | - | |
| 2m | 390 | 615 | *925 | *780 | - | - | |
| 1m | 350 | 565 | 720 | 905 | - | - | |
| 0m | 365 | 535 | 640 | 830 | 1090 | - | |
| -1m | 405 | 510 | 650 | 830 | 1120 | - | |
| -1.5m | 465 | 520 | 630 | 810 | 1140 | - | |
| -2m | 610 | - | 710 | 970 | - | - | |
| - | - | - | - | - | - | - | |
| - | - | - | - | - | - | - | |
| - | - | - | - | - | - | - | |

| | | L = 1620mm | | | | | |
|-------|-----|------------|------|------|------|------|------------|
| B \ A | Max | 3.5m | 3m | 2.5m | 2m | 1.5m | |
| 3m | 510 | *720 | - | - | - | - | 150 kg |
| 2m | 435 | 680 | *925 | *780 | - | - | |
| 1m | 395 | 630 | 800 | 1010 | - | - | |
| 0m | 415 | 600 | 720 | 940 | 1240 | - | |
| -1m | 460 | 580 | 730 | 940 | 1270 | - | |
| -1.5m | 525 | 590 | 710 | 915 | 1290 | - | |
| -2m | 685 | - | 790 | 1085 | - | - | |
| - | - | - | - | - | - | - | |
| - | - | - | - | - | - | - | |
| - | - | - | - | - | - | - | |



2 LIFTING CABIN

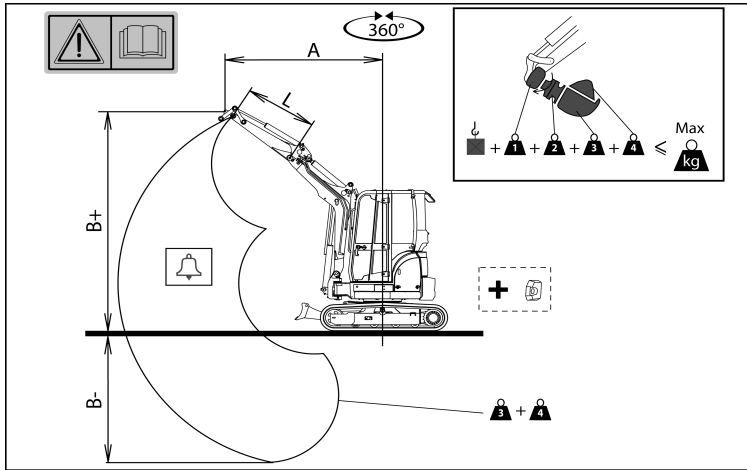

Machine with cab and rubber tracks.

A = Tilt from the rotation axis

B = Attachment point height

= Housing overload alarm value setting

* = Hydraulic capacity limits of the lifting force

| | | L = 1620mm | | | | | | |
|-------|-----|------------|------|------|------|------|--|--|
| B \ A | Max | 3.5m | 3m | 2.5m | 2m | 1.5m | | |
| 3m | 480 | *720 | - | - | - | - | | |
| 2m | 410 | 640 | *925 | *780 | - | - | | |
| 1m | 365 | 590 | 755 | 950 | - | - | | |
| 0m | 385 | 560 | 675 | 875 | 1150 | - | | |
| -1m | 430 | 540 | 685 | 875 | 1180 | - | | |
| -1.5m | 490 | 550 | 665 | 855 | 1205 | - | | |
| -2m | 640 | - | 745 | 1020 | - | - | | |
| - | - | - | - | - | - | - | | |
| - | - | - | - | - | - | - | | |
| - | - | - | - | - | - | - | | |

| | | L = 1620mm | | | | | | |
|-------|-----|------------|------|------|------|------|--|--|
| B \ A | Max | 3.5m | 3m | 2.5m | 2m | 1.5m | | |
| 3m | 530 | *720 | - | - | - | - | | |
| 2m | 455 | 710 | *925 | *780 | - | - | | |
| 1m | 410 | 660 | 835 | 1055 | - | - | | |
| 0m | 435 | 625 | 755 | 980 | 1300 | - | | |
| -1m | 480 | 605 | 765 | 980 | 1330 | - | | |
| -1.5m | 550 | 615 | 745 | 960 | 1350 | - | | |
| -2m | 715 | - | 825 | 1135 | - | - | | |
| - | - | - | - | - | - | - | | |
| - | - | - | - | - | - | - | | |
| - | - | - | - | - | - | - | | |



Appendices

Additional informations:



- A List of error codes displayed on the operator display station
- B Control sheets to be photocopied
- C Notes
- D Lashing record



A List of error codes displayed on the operator display station

| Error Code | Type | Description | Corrective actions |
|---------------|---------|---|---|
| 00 000091.00 | CAUTION | Failure of the acceleration sensor | Maintenance required |
| 00 000091.01 | CAUTION | Failure of the acceleration sensor | Maintenance required |
| 00 000091.02 | CAUTION | Failure of the acceleration sensor | Maintenance required |
| 00 000091.03 | CAUTION | Failure of the acceleration sensor | Maintenance required |
| 00 000091.04 | CAUTION | Failure of the acceleration sensor | Maintenance required |
| 00 000091.15 | CAUTION | Failure of the acceleration sensor | Maintenance required |
| 00 0000110.00 | WARNING | Abnormal coolant temperature |  16 Detecting anomalies, page 118 |
| 00 0000110.02 | WARNING | Coolant temperature sensor failure | Maintenance required |
| 00 0000110.03 | WARNING | Coolant temperature sensor failure | Maintenance required |
| 00 0000110.04 | WARNING | Coolant temperature sensor failure | Maintenance required |
| 00 0000158.00 | CAUTION | Abnormal supply voltage | Maintenance required |
| 00 0000158.01 | CAUTION | Abnormal supply voltage | Check the battery, or perform the maintenance |
| 00 0000190.00 | WARNING | Engine overspeed | Maintenance required |
| 00 0000628.02 | WARNING | Engine management ECU fault (FlashROM) | Maintenance required |
| 00 0000628.12 | WARNING | Engine management ECU fault (FlashROM) | Maintenance required |
| 00 0000630.02 | WARNING | Engine management ECU fault(EEPROM) | Maintenance required |
| 00 0000630.12 | CAUTION | (EEPROM) | Maintenance required |
| 00 0000638.02 | WARNING | Engine fault | Maintenance required |
| 00 0000638.03 | WARNING | Rack actuator | Maintenance required |
| 00 0000638.04 | WARNING | Rack actuator | Maintenance required |
| 00 0000638.07 | WARNING | Rack actuator | Maintenance required |
| 00 0000639.12 | CAUTION | CAN communication fault | Maintenance required |
| 00 001078.04 | WARNING | Speed sensor fault | Maintenance required |
| 00 001079.02 | CAUTION | Abnormal 5V power supply sensor | Maintenance required |
| 00 001079.03 | CAUTION | Abnormal 5V power supply sensor | Maintenance required |
| 00 001079.04 | CAUTION | Abnormal 5V power supply sensor | Maintenance required |
| 00 001136.00 | CAUTION | Abnormal temperature of engine internal management computer | Maintenance required |
| 00 001136.02 | CAUTION | Internal management computer temperature sensor fault | Maintenance required |
| 00 001136.03 | CAUTION | Internal management computer temperature sensor fault | Maintenance required |
| 00 001136.04 | CAUTION | Internal management computer temperature sensor fault | Maintenance required |
| 00 001210.03 | WARNING | Rack position sensor fault | Maintenance required |
| 00 001210.04 | CAUTION | Rack position sensor fault | Maintenance required |
| 00 001485.04 | CAUTION | Engine management ECU main relay fault | Maintenance required |
| 00 522241.02 | CAUTION | Rack actuator relay fault | Maintenance required |
| 00 522241.03 | WARNING | Rack actuator relay fault | Maintenance required |
| 00 522241.04 | WARNING | Rack actuator relay fault | Maintenance required |





| | | | |
|--------------|---------|---|---|
| 00 522242.02 | CAUTION | Cold start assistance system fault | Maintenance required |
| 00 522242.03 | CAUTION | Cold start assistance system fault | Maintenance required |
| 00 522242.04 | CAUTION | Cold start assistance system fault | Maintenance required |
| 00 522243.02 | CAUTION | Heater relay fault | Maintenance required |
| 00 522243.03 | CAUTION | Heater relay fault | Maintenance required |
| 00 522243.04 | CAUTION | Heater relay fault | Maintenance required |
| 00 522251.03 | CAUTION | RGE step-by-step motor fault | Maintenance required |
| 00 522251.04 | CAUTION | RGE step-by-step motor fault | Maintenance required |
| 00 522252.03 | CAUTION | RGE step-by-step motor fault | Maintenance required |
| 00 522252.04 | CAUTION | RGE step-by-step motor fault | Maintenance required |
| 00 522253.03 | CAUTION | RGE step-by-step motor fault | Maintenance required |
| 00 522253.04 | CAUTION | RGE step-by-step motor fault | Maintenance required |
| 00 522254.03 | CAUTION | RGE step-by-step motor fault | Maintenance required |
| 00 522254.04 | CAUTION | RGE step-by-step motor fault | Maintenance required |
| 00 522727.12 | CAUTION | Engine management ECU fault (sub CPU fault) | Maintenance required |
| 00 522727.12 | CAUTION | Engine management ECU fault (sub CPU fault) | Maintenance required |
| 00 522727.12 | CAUTION | Engine management ECU fault (sub CPU fault) | Maintenance required |
| 00 522728.12 | WARNING | Engine management ECU fault (map information error) | Maintenance required |
| 28 000096.02 | CAUTION | Fuel sensor fault | Maintenance required |
| 28 000096.04 | CAUTION | Fuel sensor fault | Maintenance required |
| 28 000100.00 | WARNING | Abnormal engine oil pressure |  16 Detecting anomalies, page 118 |
| 28 000167.01 | CAUTION | Insufficient battery charge |  16 Detecting anomalies, page 118 |
| 28 000639.12 | WARNING | CAN communication fault | Maintenance required |
| 28 520777.02 | CAUTION | Failure of the hydraulic oil temperature sensor | Maintenance required |
| 28 520777.04 | CAUTION | Failure of the hydraulic oil temperature sensor | Maintenance required |
| 28 520805.12 | WARNING | CAN communication fault | Maintenance required |
| E1 025088.02 | CAUTION | Hydraulic management ECU fault (ROM error) | Maintenance required |
| E1 025088.12 | CAUTION | Hydraulic management ECU fault (EEPROM) | Maintenance required |
| E1 025600.09 | CAUTION | CAN communication fault | Maintenance required |
| E1 026112.12 | CAUTION | Hydraulic management ECU fault | Maintenance required |
| E1 026368.12 | CAUTION | Engine management ECU fault | Maintenance required |
| E1 030464.05 | CAUTION | Proportional pump solenoid valve fault | Maintenance required |
| E1 030464.06 | CAUTION | Proportional pump solenoid valve fault | Maintenance required |
| E1 033024.00 | CAUTION | Abnormal voltage of the management computer power supply (top) | Maintenance required |
| E1 033024.01 | CAUTION | Abnormal voltage of the management computer power supply (bottom) | Check the battery, or perform the maintenance |
| E1 033024.11 | CAUTION | Abnormal voltage of the management computer power supply (bottom) | Check the battery, or perform the maintenance |





B Control sheets to be photocopied

Photocopy the following sheets and carry out maintenance on your machine according to the number of hours of service.

| Control sheet: Maintenance every 50 hours | | | |
|---|------------|---|-----|
| Number of hours of service | | hours | |
| Parts | Operations | Done by | the |
| Rotation pin and crown | Greasing |  6.2.1 Greasing the pin and rotation crown, page 144 | |

| Control sheet: Maintenance every 50 hours | | | |
|---|------------|---|-----|
| Number of hours of service | | hours | |
| Parts | Operations | Done by | the |
| Rotation pin and crown | Greasing |  6.2.1 Greasing the pin and rotation crown, page 144 | |

| Control sheet: Maintenance every 50 hours | | | |
|---|------------|---|-----|
| Number of hours of service | | hours | |
| Parts | Operations | Done by | the |
| Rotation pin and crown | Greasing |  6.2.1 Greasing the pin and rotation crown, page 144 | |

| Control sheet: Maintenance every 50 hours | | | |
|---|------------|---|-----|
| Number of hours of service | | hours | |
| Parts | Operations | Done by | the |
| Rotation pin and crown | Greasing |  6.2.1 Greasing the pin and rotation crown, page 144 | |

| Control sheet: Maintenance every 50 hours | | | |
|---|------------|---|-----|
| Number of hours of service | | hours | |
| Parts | Operations | Done by | the |
| Rotation pin and crown | Greasing |  6.2.1 Greasing the pin and rotation crown, page 144 | |



| Control sheet: Maintenance every 250 hours | | | |
|--|-----------------------------|---------|-----|
| Number of hours of service | | hours | |
| Parts | Operations | Done by | the |
| Rotation pin and crown | Greasing | Dealer | |
| Side movement and acceleration levers | Verification and adjustment | | |
| Air filter ¹⁰ | Cleaning | | |
| GO filter | Replacement | | |

| Control sheet: Maintenance every 250 hours | | | |
|--|-----------------------------|---------|-----|
| Number of hours of service | | hours | |
| Parts | Operations | Done by | the |
| Rotation pin and crown | Greasing | Dealer | |
| Side movement and acceleration levers | Verification and adjustment | | |
| Air filter ¹⁰ | Cleaning | | |
| GO filter | Replacement | | |

| Control sheet: Maintenance every 250 hours | | | |
|--|-----------------------------|---------|-----|
| Number of hours of service | | hours | |
| Parts | Operations | Done by | the |
| Rotation pin and crown | Greasing | Dealer | |
| Side movement and acceleration levers | Verification and adjustment | | |
| Air filter ¹⁰ | Cleaning | | |
| GO filter | Replacement | | |

| Control sheet: Maintenance every 250 hours | | | |
|--|-----------------------------|---------|-----|
| Number of hours of service | | hours | |
| Parts | Operations | Done by | the |
| Rotation pin and crown | Greasing | Dealer | |
| Side movement and acceleration levers | Verification and adjustment | | |
| Air filter ¹⁰ | Cleaning | | |
| GO filter | Replacement | | |

10. Dusty atmosphere



| Control sheet: Maintenance every 500 hours | | | |
|--|-----------------------------|---------|-----|
| Number of hours of service | | hours | |
| Parts | Operations | Done by | the |
| Rotation pin and crown | Greasing | Dealer | |
| Rotation reducer | Replenish engine oil | | |
| Travel gears | Replenish engine oil | | |
| Engine oil ¹¹ | Replacement | | |
| Oil filter ¹¹ | Replacement | | |
| Radiator vents | Cleaning | | |
| Side movement and acceleration levers | Verification and adjustment | | |
| Hydraulic oil return filter | Replacement | | |
| GO filter | Replacement | | |
| Air filter | Replacement | | |

| Control sheet: Maintenance every 500 hours | | | |
|--|-----------------------------|---------|-----|
| Number of hours of service | | hours | |
| Parts | Operations | Done by | the |
| Rotation pin and crown | Greasing | Dealer | |
| Rotation reducer | Replenish engine oil | | |
| Travel gears | Replenish engine oil | | |
| Engine oil ¹¹ | Replacement | | |
| Oil filter ¹¹ | Replacement | | |
| Radiator vents | Cleaning | | |
| Side movement and acceleration levers | Verification and adjustment | | |
| Hydraulic oil return filter | Replacement | | |
| GO filter | Replacement | | |
| Air filter | Replacement | | |

| Control sheet: Maintenance every 500 hours | | | |
|--|-----------------------------|---------|-----|
| Number of hours of service | | hours | |
| Parts | Operations | Done by | the |
| Rotation pin and crown | Greasing | Dealer | |
| Rotation reducer | Replenish engine oil | | |
| Travel gears | Replenish engine oil | | |
| Engine oil ¹¹ | Replacement | | |
| Oil filter ¹¹ | Replacement | | |
| Radiator vents | Cleaning | | |
| Side movement and acceleration levers | Verification and adjustment | | |
| Hydraulic oil return filter | Replacement | | |
| GO filter | Replacement | | |
| Air filter | Replacement | | |

11. Every 500h / Every year



| Control sheet: Maintenance every 1000 hours / Every year | | | |
|--|---|----------------------------|-------|
| | | Number of hours of service | hours |
| Parts | Operations | Done by | the |
| Rotation pin and crown | Greasing | Dealer | |
| Rotation reducer | Oil replacement | | |
| Travel gears | Oil replacement | | |
| Hydraulic oil | Replacement | | |
| Bearing rollers and bearings, idler wheels | Greasing | | |
| Engine oil | Replacement | | |
| Oil filter | Replacement | | |
| Aspiration filter | Cleaning or replacement depending on the filter | | |
| Radiator vents | Cleaning | | |
| Belt | Replacement | | |
| Side movement and acceleration levers | Verification and adjustment | | |
| Air filter | Replacement | | |
| Hydraulic oil return filter | Replacement | | |
| Battery electrolyte | Density check | | |
| GO filter | Replacement | | |
| Intake and exhaust valves | Verification and adjustment | | |
| Cylinder head block | Bolt re-tightening | | |
| Heating system | Verification and adjustment | | |





| Control sheet: Maintenance every 2000 hours / Every two years | | | |
|---|---|---------|-----|
| Number of hours of service | | hours | |
| Parts | Operations | Done by | the |
| Rotation pin and crown | Greasing | Dealer | |
| Rotation reducer | Oil replacement | | |
| Travel gears | Oil replacement | | |
| Bearing rollers and bearings, idler wheels | Greasing | | |
| Hydraulic oil | Replacement | | |
| Engine oil | Replacement | | |
| Oil filter | Replacement | | |
| Aspiration filter | Cleaning or replacement depending on the filter | | |
| Radiator vents | Cleaning | | |
| Belt | Replacement | | |
| Side movement and acceleration levers | Verification and adjustment | | |
| Hydraulic oil return filter | Replacement | | |
| Battery electrolyte | Density check | | |
| GO filter | Replacement | | |
| Cooling fluid | Replacement | | |
| Fuel pump | Verification and adjustment | | |
| Cooling system | Cleaning | | |
| Fuel hose, coolant hose | Verification and replacement | | |
| Intake and exhaust valves | Verification and adjustment | | |
| Cylinder head block | Bolt re-tightening | | |
| Air filter | Replacement | | |
| Injectors and injection pressure | Verification and adjustment | | |
| Heating system | Verification and adjustment | | |



C Notes

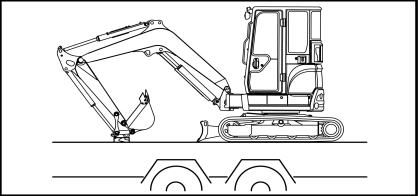

D Lashing record

| | | | | | | | | | | | | | | | | | | | | | | | | | | | | | | | | | | | | | | |
|---|---|---|---------------|--|--|----------------------------|--|-----------|------------------------------|--|--|-----------------------|--|------------|----------------------|--|-----------------------------|---------------------|--|-----------------------------|--------------------|--|---------------------------------|---------------------------------|-------|--|---------------------------------|-------|--|---------------------------|-------|--|--------------------|-------|--|----------------------|---|-----|
| YANMAR CONSTRUCTION EQUIPMENT EUROPE S.A.S 25, rue de la Tambourine 52100 SAINT-DIZIER CEDEX FRANCE + 33 (0) 3 25 56 39 75 | | | | | | | | | | | | | | | | | | | | | | | | | | | | | | | | | | | | | | |
| GENERAL PRINCIPLE OF APPLICATION | | | | | | | | | | | | | | | | | | | | | | | | | | | | | | | | | | | | | | |
| Road transport | Model : ViO38-6 | Type of operation: Tie-down | | | | | | | | | | | | | | | | | | | | | | | | | | | | | | | | | | | | |
|  | Activity: Earthmover Group: Excavator Subgroup: Tracked excavator Category: Mini tracked excavator Size: L.= 4760 mm / l.= 1740 mm / H.= 2470 mm | | | | | | | | | | | | | | | | | | | | | | | | | | | | | | | | | | | | | |
| <p>⚠ WARNING</p> <p>Do not perform the tie-down if a person stands on the machine or on an accessory.</p> <p>Use a tie-down accessory (belt, chain, cable) compatible with the weight of the machine and compliant with European standards.</p> | | | | | | | | | | | | | | | | | | | | | | | | | | | | | | | | | | | | | | |
| The tie-down process is defined based on the characteristics of a trailer with a Maximum Authorised Total Weight (MATW) of 5000 kg | |  | | | | | | | | | | | | | | | | | | | | | | | | | | | | | | | | | | | | |
| <ol style="list-style-type: none"> 1. Check the condition of the transport vehicle surface. If the surface is greasy, it must be cleaned before installing the machine on the transport vehicle. 2. Check the location and condition of the machine tie-down points. 3. Tie-down the machine at the points provided for that purpose and that are indicated on the machine. | | | | | | | | | | | | | | | | | | | | | | | | | | | | | | | | | | | | | | |
| <p>⚠ DANGER</p> Blocking of turret (provided by the brake) Additional accessories (bucket, arm, etc) Rigging Tension in lashing accessories Measure the loading height Grip on truck bed (frost, snow...) <p>* Using additional rigging accessories depends on the nature of the contact between the device and the transport vehicle and the weather conditions. Please refer to the machine user manual.</p> <p> 15.3 Tying down the machine, page 115</p> <p>Reference standards <i>NF EN 474-1 & PR NF ISO 15818</i></p> <p>Created: 31/08/2017 Updated: –</p> | <table border="1" style="width: 100%; border-collapse: collapse;"> <tr> <td colspan="3" style="text-align: left; padding: 2px;">DEVICE</td> </tr> <tr> <td style="width: 60%; padding: 2px;">Weight of the vehicle (kg)</td> <td style="width: 20%;"></td> <td style="width: 20%; text-align: center; padding: 2px;">3500-3720</td> </tr> <tr> <td colspan="3" style="text-align: left; padding: 2px;">DEVICE CARRIER DEVICE</td> </tr> <tr> <td style="padding: 2px;">Nature of the contact</td> <td></td> <td style="text-align: center; padding: 2px;">Steel-wood</td> </tr> <tr> <td style="padding: 2px;">Angle range α</td> <td></td> <td style="text-align: center; padding: 2px;">20°-60°</td> </tr> <tr> <td style="padding: 2px;">Angle range β</td> <td></td> <td style="text-align: center; padding: 2px;">10°-60°</td> </tr> <tr> <td colspan="2" style="text-align: left; padding: 2px;">ACCESSORIES</td> <td style="text-align: center; padding: 2px;">WLL¹² min (t)</td> </tr> <tr> <td style="padding: 2px;">Wedge (Lengthwise direction FR)</td> <td style="text-align: center; padding: 2px;">NONE*</td> <td style="background-color: #cccccc;"></td> </tr> <tr> <td style="padding: 2px;">Wedge (Lengthwise direction RR)</td> <td style="text-align: center; padding: 2px;">NONE*</td> <td style="background-color: #cccccc;"></td> </tr> <tr> <td style="padding: 2px;">Wedge (Lateral direction)</td> <td style="text-align: center; padding: 2px;">NONE*</td> <td style="background-color: #cccccc;"></td> </tr> <tr> <td style="padding: 2px;">Slip resistant mat</td> <td style="text-align: center; padding: 2px;">NONE*</td> <td style="background-color: #cccccc;"></td> </tr> <tr> <td style="padding: 2px;">Tie-down accessories</td> <td style="text-align: center; padding: 2px;">4</td> <td style="text-align: center; padding: 2px;">3 t</td> </tr> </table> | | DEVICE | | | Weight of the vehicle (kg) | | 3500-3720 | DEVICE CARRIER DEVICE | | | Nature of the contact | | Steel-wood | Angle range α | | 20° - 60° | Angle range β | | 10° - 60° | ACCESSORIES | | WLL¹² min (t) | Wedge (Lengthwise direction FR) | NONE* | | Wedge (Lengthwise direction RR) | NONE* | | Wedge (Lateral direction) | NONE* | | Slip resistant mat | NONE* | | Tie-down accessories | 4 | 3 t |
| DEVICE | | | | | | | | | | | | | | | | | | | | | | | | | | | | | | | | | | | | | | |
| Weight of the vehicle (kg) | | 3500-3720 | | | | | | | | | | | | | | | | | | | | | | | | | | | | | | | | | | | | |
| DEVICE CARRIER DEVICE | | | | | | | | | | | | | | | | | | | | | | | | | | | | | | | | | | | | | | |
| Nature of the contact | | Steel-wood | | | | | | | | | | | | | | | | | | | | | | | | | | | | | | | | | | | | |
| Angle range α | | 20° - 60° | | | | | | | | | | | | | | | | | | | | | | | | | | | | | | | | | | | | |
| Angle range β | | 10° - 60° | | | | | | | | | | | | | | | | | | | | | | | | | | | | | | | | | | | | |
| ACCESSORIES | | WLL¹² min (t) | | | | | | | | | | | | | | | | | | | | | | | | | | | | | | | | | | | | |
| Wedge (Lengthwise direction FR) | NONE* | | | | | | | | | | | | | | | | | | | | | | | | | | | | | | | | | | | | | |
| Wedge (Lengthwise direction RR) | NONE* | | | | | | | | | | | | | | | | | | | | | | | | | | | | | | | | | | | | | |
| Wedge (Lateral direction) | NONE* | | | | | | | | | | | | | | | | | | | | | | | | | | | | | | | | | | | | | |
| Slip resistant mat | NONE* | | | | | | | | | | | | | | | | | | | | | | | | | | | | | | | | | | | | | |
| Tie-down accessories | 4 | 3 t | | | | | | | | | | | | | | | | | | | | | | | | | | | | | | | | | | | | |

12. Working Load Limit (WLL)



INDEX

- 2nd gear.....25
- A**
- Accessories.....102
 - Dismantling.....54, 56, 107
 - Mounting.....54, 56, 108, 112
 - Precautions.....69, 77–78, 112
 - Adhesive labels.....6–7, 9
 - Air conditioning.....42, 52, 63
 - Alarm.....15
 - Applications.....3
 - Arm.....28
 - Ash tray.....37
- B**
- Battery.....16, 120, 163
 - Discharged.....122
 - Precautions.....79
 - Blade.....30, 66
 - Boom.....27, 31
 - Bucket.....27, 100, 102, 104, 109, 163
- C**
- Check
 - After start-up.....87
 - After use.....89
 - Before starting.....81
 - Circuit breaker.....49
 - Cleaning.....65, 132, 143
 - Clock.....17
 - Conservation.....157–159
 - Cooling fluid.....18, 82, 136
 - Covers.....33, 44
- D**
- Daily.....141
 - Dashboard.....15
 - Detecting anomalies.....118
 - Diesel gauge.....17
 - Dimensions.....164
 - Door.....37–38
- E**
- Engine.....4, 119, 163
 - Adjustment.....24
 - Precautions.....80
 - Shutdown.....24, 73, 76
 - Starting.....22
 - Error.....172
 - Exit.....63
- F**
- Fuel.....84
 - Gauge.....17
 - Purge.....144
 - Type.....136
 - Fuses.....34, 145
- G**
- Greasing.....129, 133, 136, 142, 144
- H**
- Headlights.....22, 41
 - Heating.....47
 - Heating valve.....47
 - Horn.....23
 - Hydraulic circuit.....163
 - PTO 1.....28, 48, 111
 - Hydraulic hammer.....102, 105, 112
- I**
- Icons.....19
 - Indicator lights.....15
- L**
- Levers.....14, 26, 141
 - Blade.....30
 - Left command.....28
 - Locking.....27
 - Right command.....27–28, 48
 - Travel.....29
 - Lifting.....3, 100, 110
 - Capacities.....167
 - Kit.....50
 - Ring.....51
 - Tables.....52
 - Lighting
 - Interior.....25
 - Loading.....113
 - Locking.....27



M

| | |
|---------------------|-------------------|
| Maintenance | 129, 137–138, 141 |
| By the dealer | 154 |
| Every 15 days | 145 |
| Every 50h | 144 |
| Non periodic | 145–146, 151 |
| Precautions | 131, 133 |

N

| | |
|-------------|-----|
| Noise | 165 |
|-------------|-----|

O

| | |
|--------------------------------|---------------|
| Oil..... | 129, 133, 136 |
| Engine | 16, 83 |
| Hydraulic..... | 16, 85 |
| Operator display station | 19, 90, 172 |
| Options | 48 |

P

| | |
|----------------------|----------------|
| Parking | 76 |
| Pedals | 14, 26 |
| Protection | 31 |
| Rotation..... | 31 |
| Travel | 29 |
| Plates | |
| Engine | 4 |
| EPA..... | 4 |
| Machine | 4 |
| Power socket | 31 |
| Precautions | 59 |
| Accessories..... | 69, 77–78, 112 |
| After use | 96 |
| Battery | 79 |
| Before starting..... | 64 |
| Displacement..... | 68 |
| Engine | 80 |
| Parking | 76 |
| Work..... | 69 |
| Protection | |
| Machine | 66 |
| Operator..... | 59 |

Q

| | |
|-------------------|-----------|
| Quick hitch | 52, 102 |
| Mechanical | 53–54, 56 |

R

| | |
|----------|--|
| Rotation | |
|----------|--|

| | |
|-----------------|----|
| Boom | 31 |
| Cabin | 28 |
| Running in..... | 80 |

S

| | |
|---|--------|
| Safety valves | 51 |
| Seat | 32 |
| Slinging | 117 |
| Soldering | 135 |
| Specifications | 163 |
| Switch..... | 14, 21 |
| 2nd gear..... | 25 |
| Eco mode..... | 24 |
| Engine slow down..... | 24 |
| Headlights | 22 |
| Lighting..... | 25 |
| Stopping the engine..... | 24 |
| Ventilation | 23 |
| Windscreen wiper / Windscreen washer .. | 23 |

T

| | |
|---------------------|------------|
| Technical data..... | 161 |
| Tie-down | 115, 180 |
| Time counter | 17 |
| Toolkit | 33 |
| Towing..... | 125 |
| Track | |
| Rubber | 97, 146 |
| Steel | 151 |
| Transport | 113 |
| Travel | 29, 66, 68 |
| On a slope..... | 69 |
| Trench | 104 |

U

| | |
|-------------------|----|
| User manual | 34 |
|-------------------|----|

V

| | |
|------------------|-----|
| Vibrations | 166 |
|------------------|-----|

W

| | |
|-----------------------------|---------|
| Weather conditions | |
| Cold weather | 95, 163 |
| Windscreen | 39–40 |
| Windscreen washer | 23, 146 |
| Windscreen wiper | 23, 146 |
| Work environment | |
| Area covered with snow..... | 73 |



| | |
|-------------------------|----|
| Electricity lines..... | 72 |
| Muddy area..... | 75 |
| Reduced visibility..... | 75 |
| Submerged area | 74 |
| Unstable ground | 74 |



MINI EXCAVATOR

YANMAR

YANMAR CONSTRUCTION EQUIPMENT EUROPE S.A.S

<http://www.yanmar.eu>



RENTAL

CONSTRUCTION

TOOLS

RENTAL